

## **Historic, Archive Document**

Do not assume content reflects current scientific knowledge, policies, or practices.





# Bellows Bros.

1880

Thirty-Eighth  
Annual



1941

Shorthorn  
Sale

MARYVILLE, MISSOURI

Saturday, Oct. 11, 1941

Parkdale Farm







# Bellows Bros.



## SHORTHORNS

---

38th Annual Sale

1880-1941

---

Maryville, Missouri

---



Five Sale Heifers Sired by Supreme Mark 2d



1880-1941

*Sixty-one Years of  
Constructive Breeding during which time  
we have Developed an  
Outstanding Herd*

## The Sale Offering

We feel that we are selling the best lot of cattle, in this, our Thirty-eighth Annual Sale, that we have offered in recent years. Practically all were bred here on the farm. We are including all of our heifer calf crop that are the proper age to sell. Some of them are possibly a little young to sell to the best advantage, but we are going to offer breeding privileges to our different herd bulls, thus making them equally desirable to the breeder with a good herd bull or to the man wanting a bred heifer.

As to the breeding of the cattle, a large part of them are sired by Divide Advance 2d, he by the International Grand Champion, Browndale Goldspur. His dam is a full sister to the twice International Grand Champion, Divide Sensation. The get of sire by Divide Advance has stood well up at the different state fairs. He is descended from great show cattle and has sired great show cattle.

Supreme Mark 2d is siring calves of the same caliber, calves which will speak for themselves sale day.

We recently purchased Beatton Royal Knight from Ed-Ru Farms and are expecting him to sire calves of the same quality as the above bulls.

There are numerous heifers of the Fair Constance, Sweetheart, Queen of Beauty, and Duchess of Gloster families in the sale. We will have numerous representatives of these different families on exhibition sale day. See them and you will know the kind of cattle the heifers will grow into.

We extend to all interested in good cattle a cordial invitation to be with us sale day. We will appreciate your presence.

**BELLOWS BROS.**  
Maryville, Missouri



**Supreme Mark 2d**



## Guarantee and Terms

**GUARANTEE**—All cattle in this sale will be sold under the standard guarantee endorsed by the American Shorthorn Breeders' Association. Shipment will be made as soon as possible after the close of the sale without trouble to the purchasers, but at their risk of loss or injury.

Certificates of registry and transfer of ownership and applications for calves at foot and in dam will be furnished with each lot sold. Health certificates will be furnished for Bang's and T. B.

**TERMS**—Cash.

---

## General Information

**SALE AT PARKDALE FARM**—On rock road adjoining Maryville, Missouri.

**MAIL BIDS**—May be sent to Fieldmen or Auctioneers.

**FIELDMEN**—Clint Tomson, of the Shorthorn World; Matt White, of Wallaces' Farmer; and Frank Richards of Corn Belt Dailies.

**AUCTIONEERS**—A. W. Thompson of Lincoln, Nebraska; and Jack Halsey of Des Moines, Iowa.

**TIME**—October 11, 1941. Sale starts at 1:00 p. m.

**LUNCH**—Lunch will be served at the farm.

---

## Location

Maryville is in Northwest Missouri, fifty miles north of St. Joseph on Federal Highway No. 71. Also on Highway No. 4 running east and west between Tarkio and Bethany, and intersecting Jefferson Highway at Stanberry. Maryville is on the main line of the Wabash Railroad between St. Louis and Omaha, and on the Creston branch of the Burlington.

**PLEASE BRING THIS CATALOG TO THE SALE WITH YOU**

---

**OUR ANNUAL BERKSHIRE  
HOG SALE will be held  
Saturday, October 25**

---

**P L A N T O A T T E N D**



# OUR HERD BULLS

Supreme Gold Reserve is the first calf sired by supreme Goldfinder and out of one of our Fair Beauty cows. We think he is a great bull.

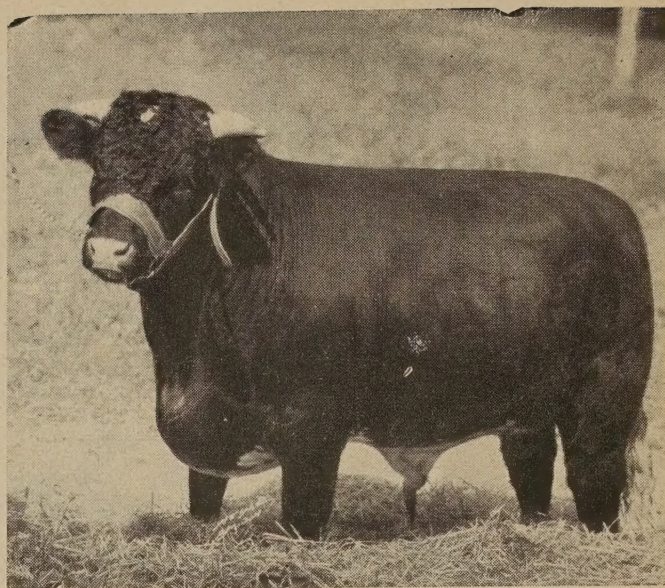

**SUPREME GOLD RESERVE**

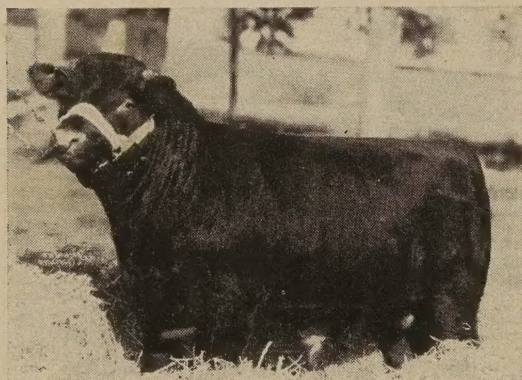

**BEATHTON ROYAL KNIGHT**

Beathton Royal Knight was bred by Mr. Beath of Okhawa Canada, sired by Roland Clipped, and recently purchased from Ed-Ru Farms. He is a good bull and should sire a great lot of calves.

## **GOLDEN VICTORY**

Golden Victory is a full brother to Supreme Goldfinder, the bull recently sold by Husted Bros., of Truro, Iowa, to Merryvale Farms for \$7,000.00. He has everything it takes to make a good one. We want you to see him sale day.

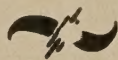
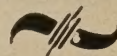

## **DIVIDE ADVANCE 2d**

See his pedigree and description on Page 15

## **SUPREME MARK 2d**

See his pedigree and description on Page 5



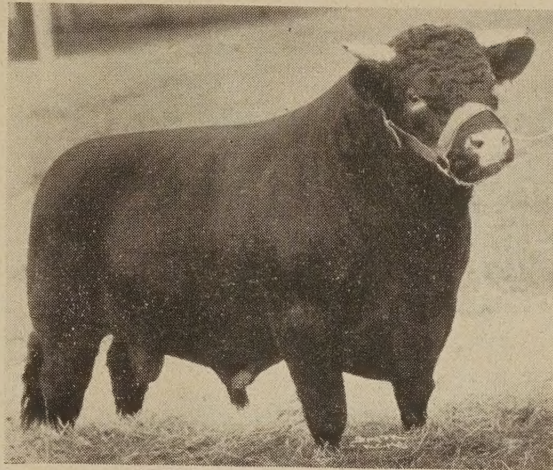

**SUPREME MARK 2d**

Supreme Mark 2d is an all red, very desirable bull. That he is a good sire is proven by a group of heifers sired by him that are included in the sale. No thicker or better headed bull will be sold this season.

**Lot 1—Herd Bull**

**For Reference**

**SUPREME MARK 2d 1904841**

Red, calved March 26, 1937. Bred and owned by Bellows Bros., Maryville, Missouri

<b>Dams</b>	<b>Breeder of Dams</b>	<b>Sires</b>	<b>Breeders of Sires</b>
Hercules Devergoil 34th	F. M. Rothrock Co.	Supreme Commodore 1762664	Bellows Bros.
Hercules Devergoil 16th	F. M. Rothrock Co.	Creekdale Mark 1402146	F. D. Isler & Sons
Hercules Devergoil 4th	F. M. Rothrock Co.	Hercules Cupbearer 1424414	Andrew Dods
Devergoil Queen 5th	E. B. Thomas	Doune Radiance 609412	Earl of Moray
Devergoil Queen	Earl Maharg	Sultan 3d 278292	F. W. Harding
Devergoil 2d	J. G. Robbins	Burnbrae King 230620	E. W. Bowen
Devergoil	George Mackie	Palermo 226054	James Durno
Picture	J. Scrimgeour	Arthur 252539	A. H. Grant
Mabel 3d		Cleveland Duke 252541	J. D. Fletcher
Mabel 2d		Baron 252540	G. Walker
		Shapins Shay 100765	A. Cruickshank

**Supreme Commodore**—Sire, Supreme Client 1643512 by Maxwalton Baron 1224429, out of Miss Lily 3d 800248. Dam, Fair Constance 4th 1209318 by Edgcote Supreme 1045907, out of Fair Constance 2d 888008.

**Creekdale Mark**—Sire, Cloverleaf Defender 1216768 by Cloverleaf Royal 912625, out of Cloverleaf Darling 2d 795686. Dam, Meadow Princess 892251 by Merry Hope 732699, out of Julian 591127.

**Hercules Cupbearer**—Sire, Gainford Diamond 1424415 by Gainford Marquis 370987, out of Diamond Beauty 682684. Dam, Myrtle Blossom 1424416 by Millhills Comet 1338342, out of Myrtle Cherry (1738).



Sickle Koped, 250 Swanson

Otherwise Top Bull

Keep  
Name

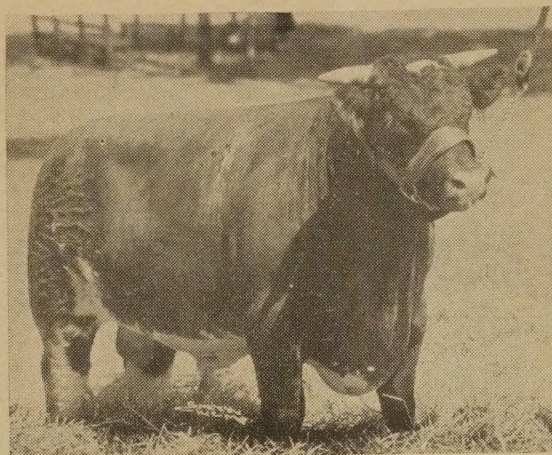

**SUPREME ENCHANTER**

Supreme Enchanter is a good, thick, massive, well-covered bull. He is out of the same dam as Supreme Gold Reserve. There is no better breeding than found here, and he will put substance and thickness in your cattle.

Lot 2

Bull

**SUPREME ENCHANTER 2054491**

Roan, calved May 26, 1940. Bred and owned by Bellows Bros., Maryville, Missouri

Dams	Breeder of Dams	Sires	Breeders of Sires
Fair Beauty 12th 1623370	Bellows Bros.	Divide Advance 2d 1856417	The Allen Cat. Co.
Fair Beauty 7th	Bellows Bros.	Supreme Chief 1503759	Bellows Bros.
Fair Beauty 3d	Bellows Bros.	Maxwalton Baron 1224429	Carpenter & Ross
Fair Beauty	E. Ogden & Son	Village Supreme 423865	Bellows Bros.
Sittyton Beauty 5th	H. F. Ross	Fair Acres Sultan 354154	F. W. Harding
Belinda	E. S. Kelley	Faithful Archer 279841	H. F. Ross
Butterine	J. B. Manson	Whitehall Sultan 163472	J. Deane Willis
Touchstone Beauty	J. B. Manson	Merry Mason 150829	W. S. Marr
Beautiful 2d	J. B. Manson	Touchstone 149631	A. Cruickshank
Dorothea	J. B. Manson	Victor 149598	N. Reid
		Violinist 149599	A. Cruickshank

**Divide Advance 2d**—Sire, Browndale Goldspur 1464101 by Browndale Count 1156438, out of Edellyn Dorothy 1214058. Dam, Divide Nonpareil Maid 1675302 by Browndale Archer 1406824, out of Nonpareil Maid 9th 1467532.

**Supreme Chief**—Sire, Supreme King 1281994 by Lavender Baron 816056, out of Citrina 3d 886773. Dam, Parkdale Broadhooks 2d 1163743 by Gloster Sultan 907173, out of Broadhooks Victress 3d 942650.

**Maxwalton Baron**—Sire, Rodney 753273 by Sanquhar Dreadnought 680399, out of Rosetta 753278. Dam, Maxwalton Blossom 914955 by Count Avondale 387973, out of May Blossom 10th 121134.



John Hanson 230



**SUPREME MARQUIS**

Supreme Marquis is a choice calf. He is very smooth, stands close to the ground, has a good head, and is one of the better bulls of the sale.

**Lot 3**

**Bull**

**SUPREME MARQUIS 2060261**

Roan, calved September 6, 1940. Bred and owned by Bellows Bros., Maryville, Mo.

Dams	Breeder of Dams	Sires	Breeders of Sires
Roan Countess 2d ..	Spellman & Hanson	Divide Advance 2d 1856417..	Allen Cattle Co.
Bisonte Countess .....	H. H. Mutz	Master Baron 1521750 .....	Bellows Bros.
Charming Countess .....	Robt Jamieson	Supreme Count 1045910 .....	Bellows Bros.
Frcud Countess .....	Robt Jamieson	Balnakyle Christmas Carol 1636237	Cameron
Cowslip 6th .....	Thos. F. Jamieson	Red Clipper 636239 .....	C. Napier
Cowslip 5th .....	Thos. F. Jamieson	Hero 613583 .....	Thos. F. Jamieson
Cowslip 2d .....	Thos. F. Jamieson	Mountain Archer 149639 .....	Wm. Duthie
Cowslip .....	Thos. F. Jamieson	Admiral 650215 .....	Thos. F. Jamieson
Countess 3d. ....	Thos. F. Jamieson	Nelson 149767 .....	Thos. F. Jamieson
Countess .....	Thos. F. Jamieson	Cayhurst 68571 .....	A. Cruickshank
		Marquis (40301) .....	W. S. Marr

**Divide Advance 2d**—Sire, Browndale Goldspur 1464101 by Browndale Count 1156438, out of Edellyn Dorothy 1214058. Dam, Divide Nonpareil Maid 1675302 by Browndale Archer 1406824, out of Nonpareil Maid 9th 1467532.

**Master Baron**—Sire, Supreme King 1281994 by Lavender Baron 816056, out of Citrina 3d 886773. Dam, Miss Lily 7th 1310761 by Lavender Baron 816056, out of Miss Lily 3d 800248.

**Supreme Count**—Sire, Village Supreme 423865 by Sultan Supreme 367161, out of Village Clara 108337. Dam, Waycross Mina 117244 by Prince Robin 248348, out of Mina V66-620.



Lot 4

Bull

**SUPREME MODEL TYPE 2064060**

White, calved August 20, 1940. Bred and owned by Bellows Bros., Maryville, Mo.

Dams	Breeder of Dams	Sires	Breeders of Sires
Parkdale Broadhooks 11th	Bellows Bros.	Divide Advance 2d 1856417	Allen Cattle Co.
Parkdale Broadhooks 2d	Bellows Bros.	Beauty's Pride 1504904	Sni-A-Bar Farms
Broadhooks Victress 3d	Bellows Bros.	Gloster Sultan 907173	Bellows Bros.
Broadhooks Victress	Bellows Bros.	Model Type 446848	C. A. Saunders
Royal Broadhooks	H. H. Smiley	Violet's Victory 282945	Wm. Duthie
Zulu Queen 2d	J. Cran	Royal Chief 654542	A. M. Gordon
Zulu Queen	J. W. Gordon Oswald	Cavalier 193042	D. Fisher
Princess May	J. W. Gordon Oswald	Dainty Davy 193043	W. Peterkin
Twin Princess 6th	Lord Lovat	Prince of the Forest 193048	W. T. T. Crosbie
Twin Princess	Lord Lovat	Star of Underley 144843	G. Inglis
		Duke of Beaufort 141833	Earl of Dunmore

**Divide Advance 2d**—Sire, Browndale Goldspur 1464101 by Browndale Count 1156438, out of Edellyn Dorothy 1214358. Dam, Divide Nonpareil Maid 1675302 by Browndale Archer 1406824, out of Nonpareil Maid 9th 1467532.

**Beauty's Pride**—Sire, Prentice 1005345 by Harviestoun Grandee 732379, out of Pearllette 717724. Dam, Queen of Beauty 37th 557843 by Parkdale Baron 410363, out of Queen of Beauty 28th 164502.

**Gloster Sultan**—Sire, Fair Sultan 494475 by Fair Acres Sultan 354154, out of Lady Douglas 4th 28968. Dam, Violet 3d 493866 by Gloster Mine 367596, out of Lady Violet 4th 85321.

*195 - Ed Fisher Blue coat*

Lot 5

Bull

**SUPREME CLAN 2065558**

Roan, calved September 13, 1940. Bred and owned by Bellows Bros., Maryville, Mo.

Dams	Breeder of Dams	Sires	Breeders of Sires
Fair Constance 24th 1884376	Bellows Bros.	Supreme Mark 2d 1904841	Bellows Bros.
Fair Constance 19th	Bellows Bros.	Supreme Commodore 1762664	Bellows Bros.
Fair Constance 6th	Bellows Bros.	Supreme Client 1643512	Bellows Bros.
Fair Constance 3d	Bellows Bros.	Maxwalton Baron 1224429	Carpenter & Ross
Fair Constance 2d	Bellows Bros.	Gloster Sultan 907173	Bellows Bros.
Fair Constance	Wm. Duthie	Radium 385197	Owen Kane
Collynie Constance 2d	Wm. Duthie	Knight of the Thistle 769877	Wm. Duthie
Collynie Constance	Wm. Duthie	Max of Cluny 769878	Lady G. Cathcart
Constance	Wm. Duthie	Collynie Commodore 769876	Wm. Duthie
Linksfeld Regina 2d	C. J. Johnston	Christmas Star 607438	A. M. Gordon
		Marmion 682117	W. Simpson

**Supreme Mark 2d**—Sire, Supreme Commodore 1762664 by Supreme Client 1643512, out of Fair Constance 4th 1209318. Dam, Hercules Devergoil 34th 1802028 by Creekdale Mark 1402146, out of Hercules Devergoil 16th 1614099.

**Supreme Commodore**—Sire Supreme Client 1643512 by Maxwalton Baron 1224429, out of Miss Lily 3d 800248. Dam, Fair Constance 4th 1209318 by Edgcote Supreme 1045907, out of Fair Constance 2d 888008.

**Supreme Client**—Sire, Maxwalton Baron 1224429 by Rodney 753273, out of Maxwalton Blossom \$14955. Dam, Miss Lily 3d 800248 by Type's Lord 444367, out of Miss Lily 2d 253234.

Supreme Clan is a very dark roan. He has a lot of size and substance, and a better bred bull can not be found.



195 Supreme Touchstone 2d



**SUPREME TOUCHSTONE 2d**

Supreme Touchstone 2d is a very dark roan, out of the same dam as the good heifer, Fair Beauty 34th. This is a good calf. His dam just dropped red twin heifers, sired by Supreme Mark 2d.

Lot 6

Bull

**SUPREME TOUCHSTONE 2d 2060262**

Roan, calved October 7, 1940. Bred and owned by Bellows Bros., Maryville, Mo.

Dams	Breeder of Dams	Sires	Breeders of Sires
		Supreme Mark 2d 1904841	Bellows Bros.
Fair Beauty 25th 1872237	Dana Farms	Supreme Client 1643512	Bellows Bros.
Fair Beauty 12	Bellows Bros.	Supreme Chief 1503759	Bellows Bros.
Fair Beauty 7th	Bellows Bros.	Maxwalton Baron 1224429	Carpenter & Ross
Fair Beauty 3d	Bellows Bros.	Village Supreme 423865	Bellows Bros.
Fair Beauty	E. Ogden & Son	Fair Acres Sultan 354154	F. W. Harding
Sittyton Beauty 5th	H. F. Ross	Faithful Archer 279841	H. F. Ross
Belinda	E. S. Kelley	Whitehall Sultan 163573	J. Deane Willis
Butterine	J. B. Manson	Merry Mason 150829	W. S. Marr
Touchstone Beauty	J. B. Manson	Touchstone 149631	A Cruickshank
Beautiful 2d	J. B. Manson	Victor 149598	N. Reid

**Supreme Mark 2d**—Sire, Supreme Commodore 1762664 by Supreme Client 1643512, out of Fair Constance 4th 1209318. Dam, Hercules Devergoil 34th 1802028 by Creekdale Mark 1402146, out of Hercules Devergoil 16th 1614099.

**Supreme Client**—Sire, Maxwalton Baron 1224429 by Rodney 753273, out of Maxwalton Blossom 914955. Dam, Miss Lily 3d 800248 by Type's Lord 444367, out of Miss Lily 2d 253284.

**Supreme Client**—Sire, Maxwalton Baron 1224429 by Rodney 753273, out of Maxwalton Citrina 3d 886773. Dam, Parkdale Broadhooks 2d 1163743 by Gloster Sultan 907173, out of Broadhooks Victress 3d 942650.





**SUPREME PREMIER 3d**

Supreme Premier 3rd is a very thick, stylish calf with one of the best Augusta pedigrees to be found. His full brother sold in our last sale to Syms Bros., Bendena, Kansas. He is the type we strive to produce.

**Lot 7**

**Bull**

**SUPREME PREMIER 3d 2064061**

White, calved October 13, 1940. Bred and owned by Bellows Bros., Maryville, Mo.

<b>Dams</b>	<b>Breeder of Dams</b>	<b>Sires</b>	<b>Breeders of Sires</b>
Supreme Augusta 8th 1927778	Bellows Bros.	Divide Advance 2d 1856417	Allen Cattle Co.
Supreme Augusta 5th	Bellows Bros.	Supreme Commodore 1762664	Bellows Bros.
Supreme Augusta	Bellows Bros.	Supreme Client 1643512	Bellows Bros.
Maxwalton Augusta 9th	Carpenter & Ross	Village Supreme 423865	Bellows Bros.
Augustina 3d	Lady G. Cathcart	Avondale 245144	E. S. Kelley
Augusta 37th	J. Bruce	Royal Pride 187633	Wm. Duthie
Augusta 11th	J. Bruce	Banadullae 149524	J. Bruce
Augusta 7th	J. Bruce	Cetewayo 106768	A. Cruickshank
Augusta 2d	J. Bruce	Privy Seal 109647	A. Cruickshank
Augusta 1st	J. Bruce	LePremier 108708	J. Bruce
		Dauphin 107066	Geo. Shepherd

**Divide Advance 2d**—Sire, Browndale Goldspur 1464101 by Browndale Count 1156438, out of Edellyn Dorothy 1214058. Dam, Divide Nonpareil Maid 1675302 by Browndale Archer 1406824, out of Nonpareil Maid 9th 1467532.

**Supreme Commodore**—Sire Supreme Client 1643512 by Maxwalton Baron 1224429, out of Miss Lily 3d 800248. Dam, Fair Constance 4th 1209318 by Edgcote Supreme 1045907, Out of Fair Constance 2d 888008.

**Supreme Client**—Sire, Maxwalton Baron 1224429 by Rodney 753273, out of Maxwalton Blossom 914955. Dam, Miss Lily 3d 800248 by Type's Lord 444367, out of Miss Lily 2d 253284.



220

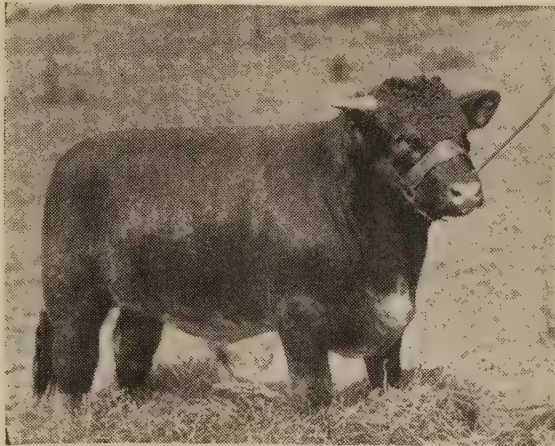

**SUPREME ROYAL GLOSTER**

Supreme Royal Gloster is a beautiful dark roan. His two full brothers have been among the top bulls in our last two sales, one going to head the herd of Sam Andes, Mound City, Missouri, and the other to C. F. Powers, Sinton, Texas. You will like this bull. He has a wonderful pedigree and is an outstanding bull.

**Lot 8**

**Bull**

**SUPREME ROYAL GLOSTER 2d 2054493**

Roan, calved May 29, 1940. Bred and owned by Bellows Bros., Maryville, Mo.

<b>Dams</b>	<b>Breeder of Dams</b>	<b>Sires</b>	<b>Breeders of Sires</b>
Daisy Gloster 5th 1782673	..... Bellows Bros.	Divide Advance 2d 1856417	.. Allen Cattle Co.
Daisy Gloster .....	F. E. Jackson	Supreme Client 1643512	..... Bellows Bros.
Duchess of Urbandale .....	F. E. Jackson	Duchess of Gloster 13th	.. A. Cruickshank
48th Duchess of Gloster .....	C. E. Clarke	Pride of Avon 352673	.... Carpenter & Ross
41st Duchess of Gloster ..	Arthur Johnston	March Knight 188105	..... C. E. Clarke
37th Duchess of Gloster ..	Arthur Johnston	King James 127948	..... S. Campbell, Est.
34th Duchess of Gloster ..	A. Cruickshank	Indian Chief 98651	..... A. Cruickshank
Duchess of Gloster 21st	.. A. Cruickshank	Dunblane 65995	..... A. Cruickshank
Rubicon 1113596	..... Carpenter & Ross	Barmpton Prince 45247	.... A. Cruickshank
Duchess of Gloster 12th	.. A. Cruickshank	Grand Duke of Gloster (26288)	A. Cruickshank
		Champion of England (17526)	A. Cruickshank

**Divide Advance 2d**—Sire, Browndale Goldspur 1464101 by Browndale Count 1156438, out of Edellyn Dorothy 1214058. Dam, Divide Nonpareil Maid 1675302 by Browndale Archer 1406824, out of Nonpareil Maid 9th 1467532.

**Supreme Client**—Sire, Maxwalton Baron 1224429 by Rodney 753273, out of Maxwalton Blossom 914955. Dam, Miss Lily 3d 800248 by Type's Lord 444367, out of Miss Lily 2d 253284.

**Rubicon**—Sire, Rodney 753273 by Sanquhar Dreadnought 680399, out of Rosetta 7th 753278. Dam, Rosamond 732385 by Prime Favorite 732380, out of Rose Maiden 732386.



*Main 185 Hopley Stock Farm*

*Browndale Goldspur*



**SUPREME YANKEE CLIPPER**

Supreme Yankee Clipper is a very dark roan, a good straight lined bull, on very short legs, and out of one of the very best Clipper cows that we have.

**Lot 9**

**Bull**

**SUPREME YANKEE CLIPPER 2038346**

Roan, calved February 22, 1940. Bred and owned by Bellows Bros., Maryville, Mo.

<b>Dams</b>	<b>Breeder of Dams</b>	<b>Sires</b>	<b>Breeders of Sires</b>
Clipper Lass 3d 1939542	Bellows Bros.	Supreme Charmer 2d 1944483	J. W. McClaskey
Clipper Lass	Hopley Stock Farm	Supreme Commodore 1762664	Bellows Bros.
Cumberland Queen	Hopley Stock Farm	Browndale Goldspur 1464101	Thos. E. Wilson
Lady Cumberland	G. H. White	Village Beau 397715	D. R. Hanna
Scotch Cumberland	C. C. Norton	Best of Goods 262678	Tebo Land & Cattle Co.
Cornflower	C. C. Norton	Cumberland Chief 301999	Frank O. Lowden
Cypress	C. C. Norton	Bapton Admiral 157704	J. Deane Willis
Coreopsis	C. C. Norton	Banker 130857	S. Campbell
Carnation	C. C. Norton	Lochinvar 119977	W. A. Harris
Cactus	C. C. Norton	Salamis 110075	Wm. Duthie
		Prince Bishop 67273	A. Cruickshank

**Supreme Charmer 2d**—Sire, Helfred Supreme 1766821 by Sni-A-Bar Golden Ring 1636566, out of Princess Victoria 7th 1641199. Dam, Sobriety Queen 3d 1633535 by Commander's Charmer 1401505, out of Sobriety Queen 2d 1500124.

**Supreme Commodore**—Sire, Supreme Client 1643512 by Maxwalton Baron 1224429, out of Miss Lily 3d 800248. Dam, Fair Constance 4th 1209318 by Edgcote Supreme 1045907, out of Fair Constance 2d 888008.

**Browndale Goldspur**—Sire, Browndale Count 1156438 by Browndale 334947, out of Morning Blossom 2d 1023473. Dam, Edellyn Dorothy 1214058 by Kingwood 682218, out of Dundee Dorothy 924928.





**SUPREME ADVANCE HERO**

Supreme Advance Hero is a very typey bull, good color and lines, and one that you will like. All of the bulls by Divide Advance are very attractive at the tail-head.

**Lot 10**

**Bull**

**SUPREME ADVANCE HERO 2054489**

Roan, calved June 29, 1940. Bred and owned by Bellows Bros., Maryville, Mo.

<b>Dams</b>	<b>Breeder of Dams</b>	<b>Sires</b>	<b>Breeders of Sires</b>
		Divide Advance 2d 1856417	Allen Cattle Co.
Foxglove Lady 7th	.. Spellman & Hanson	Supreme Hero 1432650	..... Bellows Bros.
Foxglove Lady 5th	.. Spellman & Hanson	Supreme Hero 1432650	..... Bellows Bros.
Foxglove Lady 2d	..... Geo. McMaster	Spicy Marshal 1055520	..... A. O. Stanley
Lady Foxglove 3d	..... Howard Vaughn	Wildwood Stamp 596531	..... A. J. Ryden
Lady Foxglove 2d	..... W. W. Vaughn	Brawith Lad 262337	..... H. G. McMillan
Honey Creek Foxglove	.. R. G. Robb & Son	Victor Archer 223102	.... R. G. Robb & Son
Cherry Grove Foxglove 2d	Milton E. Jones	Scotch Cup 121056	..... Baughman Bros.
Foxglove 4th	..... Baughman Bros.	Cupbearer 91223	..... Wm. Duthie
Foxglove 2d	..... John Dryden	Sussex 100999	..... A. Cruickshank
Foxglove	..... E. Cruickshank	Perfection 61408	..... A. Cruickshank
Grizelda	..... A. Cruickshank	Royal Violet 58684	..... A. Cruickshank

**Divide Advance 2d**—Sire, Browndale Goldspur 1464101 by Browndale Count 1156438, out of Edellyn Dorothy 1214058. Dam, Divide Nonpareil Maid 1675302 by Browndale Archer 1406824, out of Nonpareil Maid 9th 1467532.

**Supreme Hero**—Sire, Supreme Sovereign 1281998 by Fair Sultan 494475, out of Queen of Beauty 42d 665053. Dam, Supreme Augusta 1049628 by Village Supreme 423865, out of Maxwalton Augusta 9th 169050.

**Spicy Marshal**—Sire, Advance Marshal 583931 by Village Marshal 427572, out of Augusta 107th 181212. Dam, Sherwood Maid 2d 648223 by Sherwood Prince 648212, out of Sherwood Maid 648222.



Lot 11

Bull

### SUPREME CRIMSON COUNT 2054490

Red, calved July 16, 1940. Bred and owned by Bellows Bros., Maryville, Mo.

Dams	Breeder of Dams	Sires	Breeders of Sires
Crimson Countess 1726034	Spellman & H.	Divide Advance 2d 1856417	Allen Cattle Co.
Roan Countess 2d	Spellman & Hanson	Supreme Hero 1432650	Bellows Bros.
Bisonte Countess	H. H. Mutz	Master Baron 1521750	Bellows Bros.
Charming Countess	Robt Jamieson	Supreme Count 1045910	Bellows Bros.
Proud Countess	Robt Jamieson	Balnakyle Christmas Carol 636237	Cameron
Cowslip 6th	Thos. F. Jamieson	Red Clipper 636239	C. Napier
Cowslip 5th	Thos. F. Jamieson	Hero 613583	Thos. F. Jamieson
Cowslip 2d	Thos. F. Jamieson	Mountain Archer 149639	Wm. Duthie
Cowslip	Thos. F. Jamieson	Admiral 650215	Thos. F. Jamieson
Countess 3d	Thos. F. Jamieson	Nelson 149767	Thos. F. Jamieson
		Cayhurst 58571	A. Cruickshank

**Divide Advance 2d**—Sire, Browndale Goldspur 1464101 by Browndale Count 1156438, out of Edellyn Dorothy 1214058. Dam, Divide Nonpareil Maid 1675302 by Browndale Archer 1406824, out of Nonpareil Maid 9th 1467532.

**Supreme Hero**—Sire, Supreme Sovereign 1281998 by Fair Sultan 494475, out of Queen of Beauty 42d 665053. Dam, Supreme Augusta 1049628 by Village Supreme 423865, out of Maxwalton Augusta 9th 169050.

**Master Baron**—Sire, Supreme King 1281994 by Lavender Baron 816056, out of Citrina 3d 886773. Dam, Miss Lily 7th 1310761 by Lavender Baron 816056, out of Miss Lily 3d 800248.

Supreme Crimson Count is a good, smooth bull. He is out of an exceptionaly good red cow by Supreme Hero, which was a great bull. He had a double cross of Village Supreme, and was a great breeding bull.

*175 Hawkins & Co*

Lot 12

Bull

### SUPREME DOUBLE ADVANCE 2065559

Roan, calved October 8, 1940. Bred and owned by Bellows Bros., Maryville, Mo.

Dams	Breeder of Dams	Sires	Breeders of Sires
Fair Beauty 30th 1973468	Bellows Bros.	Divide Advance 2d 1856417	Allen Cattle Co.
Fair Beauty 21st	Bellows Bros.	Divide Advance 2d 1856417	Allen Cattle Co.
Fair Beauty 3d	Bellows Bros.	Supreme Guard 1733077	Bellows Bros.
Fair Beauty	E. Ogden & Son	Village Supreme 423865	Bellows Bros.
Sittyton Beauty 5th	H. F. Ross	Fair Acres Sultan 354154	F. W. Harding
Belinda	E. S. Kelley	Faithful Archer 279841	H. F. Ross
Butterine	J. B. Manson	Whitehall Sultan 163573	J. Deane Willis
Touchstone Beauty	J. B. Manson	Merry Mason 150829	W. S. Marr
Beautiful 2d	J. B. Manson	Touchstone 149631	A. Cruickshank
Dorothea	J. B. Manson	Victor 149598	N. Reid
		Violinist 149599	A. Cruickshank

**Divide Advance 2d**—Sire, Browndale Goldspur 1464101 by Browndale Count 1156438, out of Edellyn Dorothy 1214058. Dam, Divide Nonpareil Maid 1675302 by Browndale Archer 1406824, out of Nonpareil Maid 9th 1467532.

**Supreme Guard**—Sire, Torchbearer 1588605 by Edellyn Premier 1338719, out of Rose of Autumn 5th 1433935. Dam, Supreme Beauty 2d 1282011 by Parkdale Radium 449574, out of Supreme Beauty 253286.

**Village Supreme**—Sire, Sultan Supreme 367161 by Double Dale 337156, out of Lustre of Anoka A 63041. Dam, Village Clara 108337 by Villager 295884, out of Spicy Clara V52-677.

Supreme Double Advance is about as thick, short-legged a calf as we are selling. Study the footnotes on his three top sires, and you will know that he will be a breeding bull.



Lot 13

Cow

**QUEEN OF BEAUTY 88th 1973478**

Red, calved January 3, 1939. Bred and owned by Bellows Bros., Maryville, Mo.

Dams	Breeder of Dams	Sires	Breeders of Sires
Queen of Beauty 84th 1782678	Bellows Bros.	Divide Advance 2d 1856417	Allen Cattle Co.
Queen of Beauty 80th	Bellows Bros.	Champion Advance 1733071	Bellows Bros.
Queen of Beauty 55th	Bellows Bros.	Torchbearer 1588605	L. E. Crews
Queen of Beauty 44th	Bellows Bros.	Supreme Marshal 956109	Bellows Bros.
Queen of Beauty 28th	Bellows Bros.	Radium 385197	Owen Kane
Queen of Beauty 23d	Bellows Bros.	Diamond Goods 333014	Bellows Bros.
Hampton's Queen Beauty 2d	Bellows Bros.	Best of Goods 262678	Tebo Land & Cattle Co.
Barmpton's Queen of Beauty	R. T. Scott	Hampton's Best 170818	C. B. Dustin & Son
Queen of Beauty 8th	Albert Johnston	Barmpton Royal 122721	B. F. Myers
Queen of Beauty 7th	L. Miller	Double Lavender 115031	Harvey & Eaton
		Red Emperor 83071	E. Cruickshank

**Divide Advance 2d**—Sire, Browndale Goldspur 1464101 by Browndale Count 1156438, out of Edellyn Dorothy 1214058. Dam, Divide Nonpareil Maid 1675302 by Browndale Archer 1406824, out of Nonpareil Maid 9th 1467532.

**Champion Advance**—Sire, Supreme Champion 1625543 by Supreme Chief 1503759, out of Queen of Beauty 68th 1441679. Dam, Fair Beauty 5th 1412312 by Supreme Advance 1098570, out of Fair Beauty 196571.

**Torchbearer**—Sire, Edellyn Premier 1338719 by Browndale Count 1156438, cut of Larbert Beauty 1219186. Dam, Rose of Autumn 5th 1433935 by Merry Dreadnought 961086, out of Rose of Autumn 2d. 981932.

Queen of Beauty 88th is a beautiful red heifer with her first calf at foot, which is a very dark roan heifer calved April 1st, sired by Supreme Gold Reserve, and the cow is bred back to Beathton Royal Knight. Our Queen of Beautys are among our best cattle and the oldest family that we have in the herd. The dam of this cow now has a beautiful pair of dark roan twin heifer calves at foot. This cow was shown as a calf and she is very attractive.

Lot 14

Cow

**QUEEN OF BEAUTY 92d 2065561**

Red, calved October 10, 1940. Bred and owned by Bellows Bros., Maryville, Mo.

Dams	Breeder of Dams	Sires	Breeders of Sires
Queen of Beauty 80th 1733084	Bellows Bros.	Divide Advance 2d 1856417	Allen Cattle Co.
Queen of Beauty 55th	Bellows Bros.	Torchbearer 1588605	L. E. Crews
Queen of Beauty 44th	Bellows Bros.	Supreme Marshal 956109	Bellows Bros.
Queen of Beauty 28th	Bellows Bros.	Radium 385197	Owen Kane
Queen of Beauty 23d	Bellows Bros.	Diamond Goods 333014	Bellows Bros.
Hampton's Queen Beauty 2d	Bellows Bros.	Best of Goods 262678	Tebo Land & Cattle Co.
Barmpton Queen of Beauty	R. T. Scott	Hampton's Best 170818	C. B. Dustin & Son
Queen of Beauty 8th	Albert Johnston	Barmpton Royal 122721	B. F. Myers
Queen of Beauty 7th	L. Miller	Double Lavender 115031	Harvey & Eaton
Queen of Beauty 3d	John Dryden	Red Emperor 83071	A. Cruickshank
		Royal Barmpton 31461	A. Cruickshank

**Divide Advance 2d**—Sire, Browndale Goldspur 1464101 by Browndale Count 1156438, out of Edellyn Dorothy 1214058. Dam, Divide Nonpareil Maid 1675302 by Browndale Archer 1406824, out of Nonpareil Maid 9th 1467532.

**Torchbearer**—Sire, Edellyn Premier 1338719 by Browndale Count 1156438, cut of Larbert Beauty 1219186. Dam, Rose of Autumn 5th 1433935 by Merry Dreadnought 961086, out of Rose of Autumn 2d. 981932.

**Supreme Marshal**—Sire, Village Supreme 423865 by Sultan Supreme 367161, out of Village Clara 108337. Dam, Fair Beauty 196571 by Fair Acres Sultan 354154, out of Sittyton Beauty 5th 159671.

Queen of Beauty 92d will be just 12 months old sale day. If we ever sold a nice heifer, she is one of them. She will add quality to any herd. We think she is as well bred as can be found.





*The pedigree of Divide Advance is listed here in order to show pictures of his get on page opposite.*



First prize calf herd at Missouri State Fair in 1939, Supreme Royal Clipper and heifer. Supreme Royal Clipper is chief stock bull for Corbett and Hoskins, Linneus, Missouri, and Edgerton Welch of Chillicothe.



#### DIVIDE ADVANCE 2d

Divide Advance 2d has proved himself a sire of exceptional merit. He came to the farm in February, 1937. The first crop of calves by him were in 1938. In 1939, we showed 10 calves, all sired by him, at the Missouri and Iowa State Fairs, where they made a creditable record, winning first and second on senior bull calves at Missouri, and first and third at Iowa. First on pair of calves at both shows. First on two bulls at Missouri and second on two bulls at Iowa. Third on three bulls at both Fairs. Third on pair of yearlings at both Fairs. "Bull and Female" fourth at Missouri and fifth at Iowa. The most important prize was the winning of second in get of sire at both Fairs, being defeated only by F. W. Hubbell's grand herd of mature animals, including two grand champion females. We have a number of his daughters in the herd, and find that we can spare him. He is active and as sure breeder as ever. He might repeat what his sire, Browndale Goldspur, did in the Allen herd after he was sold at about the same age that this bull is now. See his get sale day; you will agree that he is a wonderful sire.

#### Lot 15—Herd Bull

#### DIVIDE ADVANCE 2d 1856417

Roan, calved June 1, 1935. Bred by the Allen Cattle Co., Colorado Springs, Colorado; owned by Bellows Bros., Maryville, Missouri.

Dams	Breeders of Dams	Sires	Breeders of Sires
Divide Nonpareil Maid	Allen Cattle Co.	Browndale Goldspur 1464101	Thos. E. Wilson
Nonpareil Maid 9th	Tomson Bros.	Browndale Archer 1406824	Thos. E. Wilson
Nonpareil Maid	Tomson Bros.	Scottish Gloster 1250468	Tomson Bros.
Bashful Nonpareil	J. L. Reese	Village Marshal 427572	J. W. McDermott
Brookside Nonpareil	J. L. Reese	Count Mayflower 352112	Carpenter & Ross
Linda Nonpareil 6th	N. A. Lind	Junco's Heir 319471	W. H. Dunwoody
Dumnaglass Nonpareil	Lord Rosebery	Sul'an 227350	E. S. Kelley
Dalmeny Nonpareil 6th	Lord Rosebery	Vilager 182632	J. Black
Dalmeny Nonpareil 3d	Earl of Rosebery	Scottish Sailor 150766	Wm. Duthie
Nonpareil Pride	S. Campbell	Sittyton Seal 149570	Wm. Duthie
		Gravesend 98361	A. Cruickshank
		Browndale Count 1156438	by Browndale Sultan 334947,
		out of Morning Blossom 2d 1023473.	Dam, Edellyn Dorothy 1214058 by Kingwood 682218,
		out of Dundee Dorothy 924928.	
		Browndale Archer—Sire.	Browndale Count 1156438 by Browndale 334947, out of
		Morning Blossom 2d 1023473.	Dam, Poplar Camelia 952135 by Stoneytown Archer
		952136, out of Camelia 26th 952142.	
		Scottish Gloster—Sire, Scottish Sultan 1025095 by Beaver Creek Sultan 352456, out	
		of Norwood Marigold 2d 38089. Dam, Lady Gloster 1025099 by Marshal's Crown 678827,	
		out of Village D. of Gloster 528983.	



A prize winning get of sire by Advance



This pair of calves, Supreme Perfection and Merry Lady Sylvia 2d, were first prize pair of calves at Iowa State Fair in 1939. Perfection was the top bull in our last sale and selling to J. H. McClaskey & Son, Graham, Missouri. Merry Lady Sylvia 3d is a full sister to this heifer calf, and is included in this sale.







Lot 16

Cow

### ROSEWOOD 132d 2013286

Red, calved August 19, 1939. Bred and owned by Bellows Bros., Maryville, Mo.

Dams	Breeder of Dams	Sires	Breeders of Sires
Village Rosewood 50th	1614323 Degginger	Divide Advance 2d 1856417	Allen Cattle Co.
Village Rosewood 8th	J. H. Degginger	Fancy Marshal 1248123	Tomson Bros.
Rosewood 4th	Carpenter & Ross	Villager's Rover 814605	Uppermill Farm
Maxwalton Rosewood 10th	Carpenter & Ross	Rodney 753273	C. H. Jolliffe
Rosewood 86th	Geo. Walker	Maxwalton Renown 367543	Carpenter & Ross
Rosewood 81st	Jas. Bruce	Pride of Day 203941	Wm. Duthie
Rosewood 45th	Jas. Bruce	Waverley 136405	A. Strachan
Rosewood 27th	Jas. Bruce	Banadullae 149524	Jas. Bruce
Rosewood 13th	Jas. Bruce	Duke of Edinburgh 130843	Jas. Bruce
Rosewood 9th	Jas. Bruce	Privy Seal 109647	A. Cruickshank
		Mario 144857	W. S. Marr

**Divide Advance 2d**—Sire, Browndale Goldspur 1464101 by Browndale Count 1156438, out of Edelynn Dorothy 1214058. Dam, Divide Nonpareil Maid 1675302 by Browndale Archer 1406824, out of Nonpareil Maid 9th 1467532.

**Fancy Marshal**—Sire, Marshal's Crown 678827 by Village Marshal 427572, cut of Marigold 3d 159480. Dam, Fancy 23d 755078 by Beaver Creek Sultan 352456, out of Fancy 19th 201281.

**Villager's Rover**—Sire, Villager 295884 by Village Beau 295883, out of Rosy Cloud V50-678E. Dam, Royal Lady 11641 by Royal Diamond 241076, out of Red Lady 38th V58-629.

Rosewood 132d is a beautiful red, with as good a heifer calf at foot, sired by Calrossie Prince Peter, as we have. This is a wonderful pair of cattle, both beautiful reds, good individuals, and as choice a pedigree as can be found. She is an ultra attraction in any sale. Three of these Rosewood females from Village Rosewood 50th are included in the sale. All are good.

*Story - 2/10*

Lot 17

Cow

### VILLAGE ROSEWOOD 56th 1928785

Roan, calved July 1, 1937. Bred by J. H. Degginger, Albany, Mo.; 2d owner, Dec. 12, 1937, Bellows Bros., Maryville, Mo.

Dams	Breeder of Dams	Sires	Breeders of Sires
Village Rosewood 50th	1614323 Degginger	Marauder 1614318	J. H. Degginger
Village Rosewood 8th	J. H. Degginger	Fancy Marshal 1248123	Tomson Bros.
Rosewood 4th	Carpenter & Ross	Villager's Rover 814605	Uppermill Farm
Maxwalton Rosewood 10th	Carpenter & Ross	Rodney 753273	C. H. Jolliffe
Rosewood 86th	Geo. Walker	Maxwalton Renown 367543	Carpenter & Ross
Rosewood 81st	James Bruce	Pride of Day 203941	Wm. Duthie
Rosewood 45th	James Bruce	Waverley 136405	A. Strachan
Rosewood 27th	James Bruce	Banadullae 149524	James Bruce
Rosewood 13th	James Bruce	Duke of Edinburgh 130843	James Bruce
Rosewood 9th	James Bruce	Privy Seal 109647	A. Cruickshank
		Mario 144857	W. S. Marr

**The Marauder**—Sire, Fancy Marshal 1248123 by Marshal's Crown 678827, out of Fancy 23d 755078. Dam, Queen of Beauty 5th 899565 by Diamond Baron 588779, out of Beauty of Northcote 483036.

**Fancy Marshal**—Sire, Marshal's Crown 678827 by Village Marshal 427572, cut of Marigold 3d 159480. Dam, Fancy 23d 755078 by Beaver Creek Sultan 352456, out of Fancy 19th 201281.

**Villager's Rover**—Sire, Villager 295884 by Village Beau 295883, out of Rosy Cloud V50-678E. Dam, Royal Lady 11641 by Royal Diamond 241076, out of Red Lady 38th V58-629.

Village Rosewood 56th is one of the best Rosewood cows that can be found. She is the real double decker sort, an ideal type of Shorthorn cow. She has a nice bull calf at foot sired by Divide Advance 2d, but is not rebred.



191 Ed in Rosewood  
Lot 18

Cow

### ROSEWOOD 134th 2065562

Roan, calved October 26, 1940. Bred and owned by Bellows Bros., Maryville, Mo.

Dams	Breeder of Dams	Sires	Breeders of Sires
Village Rosewood 50th	1614323 Degginger	Divide Advance 2d 1856417	Allen Cattle Co.
Village Rosewood 8th	J. H. Degginger	Fancy Marshal 1248123	Tomson Bros.
Rosewood 4th	Carpenter & Ross	Villager's Rover 814605	Uppermill Farm
Maxwalton Rosew'd 10th	Carpenter & Ross	Rodney 753273	C. H. Jolliffe
Rosewood 86th	Geo. Walker	Maxwalton Renown 367543	Carpenter & Ross
Rosewood 81st	Jas. Bruce	Pride of Day 203941	Wm. Duthie
Rosewood 45th	Jas. Bruce	Waverley 136405	A Strachan
Rosewood 27th	Jas. Bruce	Banadullae 149524	Jas. Bruce
Rosewood 13th	Jas. Bruce	Duke of Edinburgh 130843	Jas. Bruce
Rosewood 9th	Jas. Bruce	Privy Seal 109647	A. Cruickshank
		Mario 144857	W. S. Marr

**Divide Advance 2d**—Sire, Browndale Goldspur 1464101 by Browndale Count 1156438, out of Edellyn Dorothy 1214058. Dam, Divide Nonpareil Maid 1675302 by Browndale Archer 1406824, out of Nonpareil Maid 9th 1467532.

**Fancy Marshal**—Sire, Marshal's Crown 678827 by Village Marshal 427572, out of Marigold 3d 159480. Dam, Fancy 23d 755078 by Beaver Creek Sultan 352456, out of Fancy 19th 201281.

**Villager's Rover**—Sire, Villager 295884 by Village Beau 295883, out of Rosy Cloud V50-678E. Dam, Royal Lady 11641 by Royal Diamond 241076, out of Red Lady 38th V58-629.

Rosewood 134th is a very smooth, stylish heifer and about as well bred as they come. This cow's heifer was sold to Miles of View last year and we bought her back, bred to Prince Peter, hoping we may raise a herd bull out of her.

Wayne Howard 175  
Lot 19

Cow

### ROSEWOOD 133d 2054496

Roan, calved June 15, 1940. Bred and owned by Bellows Bros., Maryville, Mo.

Dams	Breeders of Dams	Sires	Breeders of Sires
Rosewood 127th	1646361 Merryvale Farms	Divide Advance 2d 1856417	Allen Cattle Co.
Rosewood 125th	Jos. Miller & Sons	Cluny Envoy 1511222	Lady G. Cathcart
Rosewood 120th	Bellows Bros.	Villager's King 576159	Uppermill Farm
Crestmead Rosewood B.	W. A. Betteridge	Parkdale Baron 410363	Bellows Bros.
Rosewood 87th	Carpenter & Ross	Orange Model 317228	W. A. Betteridge
Rosewood 86th	Geo. Walker	Whitehall Count 209775	E. S. Kelley
Rosewood 81st	Jas. Bruce	Pride of Day 203941	Wm. Duthie
Rosewood 45th	Jas. Bruce	Waverley 136405	A. Strachan
Rosewood 27th	Jas. Bruce	Banadullae 149524	James Bruce
Rosewood 13th	Jas. Bruce	Duke of Edinburgh 130843	James Bruce
		Privy Seal 109647	A. Cruickshank

**Divide Advance 2d**—Sire, Browndale Goldspur 1464101 by Browndale Count 1156438, out of Edellyn Dorothy 1214058. Dam, Divide Nonpareil Maid 1675302 by Browndale Archer 1406824, out of Nonpareil Maid 9th 1467532.

**Cluny Envoy**—Sire, Cluny Lavender Pride 1511223 by Cluny Regal Star 1270433, out of Lavender 71st (163). Dam, Cluny Eliza 24th 1511229 by Captain Augustus 1259360, out of Cluny Eliza 15th 1511228.

**Villager's King**—Sire, Villager 295884 by Village Beau 295883, out of Rosy Cloud V50-678E. Dam, Graceful Cumberland 155825 by King Cumberland 2d 352076, out of My Choice 14678.

Rosewood 133rd is a very dark roan and a good heifer. Her dam, Rosewood 127th, has had a yearling heifer in each of our sales for the past four years, this being her fourth heifer calf in a row. This heifer sells bred.

145  
Lot 20

Gow

*W. H. Dunwoody Casey*  
**JUNO OF PARKDALE 20th 2065560**

Roan, calved November 25, 1940. Bred and owned by Bellows Bros., Maryville, Mo.

Dams	Breeders of Dams	Sires	Breeders of Sires
Juno of Parkdale 12th 1608991	Bellows Bros.	Supreme Mark 2d 1904841	Bellows Bros.
Juno of Parkdale 11th	Bellows Bros.	Victor Sultan 1485331	Moore Bros.
Juno of Parkdale 4th	Bellows Bros.	Maxwalton Baron 1224429	Carpenter & Ross
Juno of Woodhill 3d	W. H. Dunwoody	Parkdale Baron 410363	Bellows Bros.
Juno of Woodhill 2d	W. H. Dunwoody	Blythe Baron 291256	David Birrell
Juno	C. M. Gordon	Pitlivie Chief 192919	R. Taylor
Jealous Girl	Wm. Duthie	Star of Morning 121243	Wm. Duthie
Jessica	A. Scott	Wilkins Micawber 149777	J. Thomson
Jealousy 14th	J. Cochrane	Lord Chelmsford 99162	J. Bruce
Jealousy 3d	J. Cochrane	Pr. Fred'k of Cambridge 24391	J. Fawcett
		Lord Buckingham 23744	A. Cruickshank

**Supreme Mark 2d**—Sire, Supreme Commodore 1762664 by Supreme Client 1643512, out of Fair Constance 4th 1209318. Dam, Hercules Devergoil 34th 1802028 by Creekdale Mark 1402146, out of Hercules Devergoil 16th 1614099.

**Victor Sultan**—Sire, Supreme's Successor 966141 by Sultan Supreme 367161, cut of Westlawn Secret 3d 195613. Dam, Supreme's Lady 966143 by Sultan Supreme 367161, out of Merry Lady 4th 592575.

**Maxwalton Baron**—Sire, Rodney 753273 by Sanquhar Dreadnought 680399, out of Rosetta 7th 753278. Dam, Maxwalton Blossom 914955 by Count Avondale 387973, out of May Blossom 10th 121134.

Juno of Parkdale 20th is one of the choice ones. She has a wonderful color, is deep bodied and short legged. She is a typical daughter of Supreme Mark 2d. This cow's calf was sold to Sni-A-Bar in our last sale.

Lot 21

Cow

*200*  
**JUNO OF PARKDALE 17th 1951783**

Roan, calved February 9, 1938. Bred and owned by Bellows Bros., Maryville, Mo.

Dams	Breeders of Dams	Sires	Breeders of Sires
Juno of Parkdale 12th 1608991	Bellows Bros.	Divide Advance 2d 1856417	Allen Cattle Co.
Juno of Parkdale 11th	Bellows Bros.	Victor Sultan 1485331	Moore Bros.
Juno of Parkdale 4th	Bellows Bros.	Maxwalton Baron 1224429	Carpenter & Ross
Juno of Woodhill 3d	W. H. Dunwoody	Parkdale Baron 410363	Bellows Bros.
Juno of Woodhill 2d	W. H. Dunwoody	Blythe Baron 291256	David Birrell
Juno	C. M. Gordon	Pitlivie Chief 192919	R. Taylor
Jealous Girl	Wm. Duthie	Star of Morning 121243	Wm. Duthie
Jessica	A. Scott	Wilkins Micawber 149777	J. Thomson
Jealousy 14th	J. Cochrane	Lord Chelmsford 99162	J. Bruce
Jealousy 3d	J. Cochrane	Pr. Fred'k of Cambridge 24391	J. Fawcett
		Lord Buckingham 23744	A. Cruickshank

**Divide Advance 2d**—Sire, Browndale Goldspur 1464101 by Browndale Count 1156438, out of Edelyn Dorothy 1214058. Dam, Divide Nonpareil Maid 1675302 by Browndale Archer 1406824, out of Nonpareil Maid 9th 1467532.

**Victor Sultan**—Sire, Supreme's Successor 966141 by Sultan Supreme 367161, cut of Westlawn Secret 3d 195613. Dam, Supreme's Lady 966143 by Sultan Supreme 367161, out of Merry Lady 4th 592575.

**Maxwalton Baron**—Sire, Rodney 753273 by Sanquhar Dreadnought 680399, out of Rosetta 7th 753278. Dam, Maxwalton Blossom 914955 by Count Avondale 387973, out of May Blossom 10th 121134.

Juno of Parkdale 17th is an attractive young cow, and we consider her about as well bred as the best. Note the good bulls in her three top sires. She will have her second calf before the sale, sired by Supreme Mark 2d.



*400 Maryville*



**FAIR BEAUTY 34th**

Fair Beauty 34th is regarded as good a female as we have ever produced. Her grand dam, Fair Beauty 12th, is the dam of Supreme Gold Reserve. This heifer is safe in calf to Supreme Gold Reserve since May 8th.

**Lot 22**

**Cow**

**FAIR BEAUTY 34th 2012368**

Roan, calved October 3, 1939. Bred and owned by Bellows Bros., Maryville, Mo.

Dams	Breeder's of Dams	Sires	Breeder's of Sires
Fair Beauty 25th 1872237	Dana Farms	Divide Advance 2d 1856417	Allen Cattle Co.
Fair Beauty 12th	Bellows Bros.	Supreme Client 1643512	Bellows Bros.
Fair Beauty 7th	Bellows Bros.	Supreme Chief 1503759	Bellows Bros.
Fair Beauty 3d	Bellows Bros.	Maxwalton Baron 1224429	Carpenter & Ross
Fair Beauty	E. Ogden & Son	Village Supreme 423865	Bellows Bros.
Sittyton Beauty 5th	H. F. Ross	Fair Acres Sultan 354154	F. W. Harding
Belinda	E. S. Kelley	Faithful Archer 279841	H. F. Ross
Butterine	J. B. Manson	Whitehall Sultan 163573	J. Deane Willis
Touchstone Beauty	J. B. Manson	Merry Mason 150829	W. S. Marr
Beautiful 2d	J. B. Manson	Touchstone 149631	A. Cruickshank
		Victor 149598	N. Reid

**Divide Advance 2d**—Sire, Browndale Goldspur 1464101 by Browndale Count 1156438, out of Edellyn Dorothy 1214058. Dam, Divide Nonpareil Maid 1675302 by Browndale Archer 1406824, out of Nonpareil Maid 9th 1467532.

**Supreme Client**—Sire, Maxwalton Baron 1224429 by Rodney 753273, out of Maxwalton Blossom 914955. Dam, Miss Lily 3d 800248 by 'Type's Lord 444367, out of Miss Lily 2d 253284.

**Supreme Chief**—Sire, Supreme King 1281994 by Lavender Baron 816056, out of Citrina 3d 886773. Dam, Parkdale Broadhooks 2d 1163743 by Gloster Sultan 907173, out of Broadhooks Victress 3d 942650.

Lot 23

Cow

**FAIR BEAUTY 24th 1856169**

Red, calved January 3, 1936. Bred by A. E. Richardson & Sons, Shambaugh, Iowa; 2d owner January 9, 1936, Bellows Bros., Maryville, Mo.

Dams	Breeders of Dams	Sires	Breeders of Sires
Supreme Beauty 2d	A.E. Richardson & Sons	Golden Seal 1801157	L. C. Reese
Supreme Beauty	Bellows Bros.	Ace of Hearts 1637243	Bellows Bros.
Fair Beauty 9th	Bellows Bros.	Supreme Champion 1625543	Bellows Bros.
Fair Beauty 6th	Bellows Bros.	Scottish Sentinel 1407318	Tomson Bros.
Fair Beauty 3d	Bellows Bros.	Supreme Sovereign 1281998	Bellows Bros.
Fair Beauty	E. Ogden & Son	Village Supreme 423865	Bellows Bros.
Sittyton Beauty 5th	H. F. Ross	Fair Acres Sultan 354154	F. W. Harding
Belinda	E. S. Kelley	Faithful Archer 279841	H. F. Ross
Butterine	J. B. Manson	Whitehall Sultan 163573	J. Deane Willis
Sittyton Beauty 5th	H. F. Ross	Merry Mason 150829	W. S. Marr
		Touchstone 149631	A. Cruickshank

**Golden Seal**—Sire, Ballylin Goldspur 1635247 by Browndale Goldspur 1464101, out of Lovely Belle 5th 1401511. Dam, Beauty Again 1504215 by Lothian Seal 1365450, out of White Beauty 1353429.

**Ace of Hearts**—Sire, Jack of Hearts 1483328 by Edellyn Premier 1338719, out of Warland Rosewood 1362830. Dam, Rosebud Lady 1544515 by Lavender Supreme 1160135, out of Rosebud Lavender 1480482.

**Supreme Champion**—Sire, Supreme Chief 1503759 by Supreme King 1281994, out of Parkdale Broadhooks 2d 1163743. Dam, Queen of Beauty 68th 1441679 by Sultan Laird 1281993, out of Queen of Beauty 40th 576176.

Fair Beauty 24th is a good five year old cow with her fourth calf at foot. This calf is sired by Divide Advance 2d, and he is some calf, a good roan almost made to order. The cow is a very heavy milker, making them a most desirable pair of cattle.

Lot 24

Cow

**FAIR BEAUTY 36th 2054494**

Red and White, calved June 2, 1940. Bred and owned by Bellows Bros., Maryville, Mo.

Dams	Breeders of Dams	Sires	Breeders of Sires
Fair Beauty 21st 1824408	Bellows Bros.	Divide Advance 2d 1856417	Allen Cattle Co.
Fair Beauty 3d	Bellows Bros.	Supreme Guard 1733077	Bellows Bros.
Fair Beauty	E. Ogden & Son	Village Supreme 423865	Bellows Bros.
Sittyton Beauty 5th	H. F. Ross	Fair Acres Sultan 354154	F. W. Harding
Belinda	E. S. Kelley	Faithful Archer 279841	H. F. Ross
Butterine	J. B. Manson	Whitehall Sultan 163573	J. Deane Willis
Touchstone Beauty	J. B. Manson	Merry Mason 150829	W. S. Marr
Beautiful 2d	J. B. Manson	Touchstone 149631	A. Cruickshank
Dorothea	J. B. Manson	Victor 149598	N. Reid
Beauty 6th	J. B. Manson	Violinist 149599	A. Cruickshank
		Young Prince 149632	G. Marr

**Divide Advance 2d**—Sire, Browndale Goldspur 1464101 by Browndale Count 1156438, out of Edellyn Dorothy 1214058. Dam, Divide Nonpareil Maid 1675302 by Browndale Archer 1406824, out of Nonpareil Maid 9th 1467532.

**Supreme Guard**—Sire, Torchbearer 1588605 by Edellyn Premier 1338719, out of Rose of Autumn 5th 1433935. Dam, Supreme Beauty 2d 1282011 by Parkdale Radium 449574, out of Supreme Beauty 253286.

**Village Supreme**—Sire, Sultan Supreme 367161 by Double Dale 337156, out of Lustre of Anoka A 63041. Dam, Village Clara 108337 by Villager 295884, out of Spicy Clara V52-677.

Fair Beauty 36th is an outstanding individual, very thick, lots of size and a good doing kind. You will like this heifer. Her dam is out of a Village Supreme cow. Supreme Guard is one of the better bulls that we have sold in recent years.



189  
Lot 25

Cow

### FAIR BEAUTY 35th 2049518

Red, little white, calved April 15, 1940. Bred and owned by Bellows Bros.

Dams	Breeders of Dams	Sires	Breeders of Sires
Dana Fair Beauty 1733960	Dana Farms	Supreme Charmer 2d 1944483	J.W.McClaskey
Fair Beauty 12th	Bellows Bros.	Supreme Regent 1625548	Bellows Bros.
Fair Beauty 7th	Bellows Bros.	Supreme Chief 1503759	Bellows Bros.
Fair Beauty 3d	Bellows Bros.	Maxwalton Baron 1224429	Carpenter & Ross
Fair Beauty	E. Ogden & Son	Village Supreme 423865	Bellows Bros.
Sittyton Beauty 5th	H. F. Ross	Fair Acres Sultan 354154	F. W. Harding
Belinda	E. S. Kelley	Faithful Archer ..279841	H. F. Ross
Butterine	J. B. Manson	Whitehall Sultan 163573	J. Deane Willis
Touchstone Beauty	J. B. Manson	Merry Mason 150829	W. S. Marr
Beautiful 2d	J. B. Manson	Touchstone 149631	A. Cruickshank
		Victor 149598	N. Reid

**Supreme Charmer 2d**—Sire, Helfred Supreme 1766821 by Sni-A-Bar Golden Ring 1636566, out of Princess Victoria 7th 1641199. Dam, Sobriety Queen 3d 1633535 by Commander's Charmer 1401505, out of Sobriety Queen 2d 1500124.

**Supreme Regent**—Sire, Supreme Sovereign 1281998 by Fair Sultan 494475, out of Queen of Beauty 42d 665053. Dam, Merry Lady 12th 1163818 by Lavender Baron 816056, out of Merry Lady 60039.

**Supreme Chief**—Sire, Supreme King 1281994 by Lavender Baron 816056, out of Citrina 3d 886773. Dam, Parkdale Broadhooks 2d 1163743 by Gloster Sultan 907173, out of Broadhooks Victress 3d 942650.

Fair Beauty 35th is a very dark red. She is from a cow that always produces a good calf. She was the dam of the top selling bull in one of our recent sales. This heifer sells bred.

175  
Lot 26

Cow

### SWEETHEART SUPREME 2d 2065564

Roan, calved September 11, 1940. Bred and owned by Bellows Bros., Maryville, Mo.

Dams	Breeders of Dams	Sires	Breeders of Sires
New Years Sweetheart Spellman & Hanson	Spellman & Hanson	Supreme Mark 2d 1904841	Bellows Bros.
Sweetheart 14th	Spellman & Hanson	Supreme Augustus 1813813	Dana Farms
Golden Sweetheart	Spellman & Hanson	Supreme Hero 1432650	Bellows Bros.
Sweetheart 12th	Bellows Bros.	Golden Revelation 1462503	A. O. Stanley
Sweetheart 7th	Bellows Bros.	Challenger 1160133	Bellows Bros.
Fair Sweetheart	Bellows Bros.	Lavender Baron 816056	Bellows Bros.
Sweetheart 5th	Bellows Bros.	Fair Sultan 494475	Bellows Bros.
Sweetheart	Bellows Bros.	Victoria's Sultan 373336	Bellows Bros.
Modesty	Wm. Moffatt & Bro.	Victorallan 212209	S. E. Prather & Son
Athene	A. Cruickshank	Champion 106772	Wm. Moffatt & Bro.
		Baron Violet 90446	A. Cruickshank

**Supreme Mark 2d**—Sire, Supreme Commodore 1762664 by Supreme Client 1643512, out of Fair Constance 4th 1209318. Dam, Hercules Devergoil 34th 1802028 by Creekdale Mark 1402146, out of Hercules Devergoil 16th 1614099.

**Supreme Augustus**—Sire, Supreme Client 1643512 by Maxwalton Baron 1224429, out of Miss Lily 3d 800248. Dam, Dana Augusta 1733953 by Supreme Lord 1376503, out of Augusta 765990.

**Supreme Hero**—Sire, Supreme Sovereign 1281998 by Fair Sultan 494475, out of Queen of Beauty 42d 665053. Dam, Supreme Augusta 1049628 by Village Supreme 423865, out of Maxwalton Augusta 9th 169050.



200

Bellows Bros, Mound City

Beautiful Heifer



**SWEETHEART SUPREME**

Sweetheart Supreme is a summer yearling heifer and she is a good one. Sweetheart by Victorallan was the dam of Diamond Goods, first prize aged bull at the International 30 years ago. The good ever breeds on.

**Lot 27**

**Cow**

**SWEETHEART SUPREME 2054497**

Red, calved June 1, 1940. Bred and owned by Bellows Bros., Maryville, Mo.

Dams	Breeders of Dams	Sires	Breeders of Sires
Sweetheart 19th 1943243	Spellman&Hanson	Divide Advance 2d 1856417	Allen Cattle Co.
Sweetheart 12th	Bellows Bros.	Supreme Augustus 1813813	Dana Farms
Sweetheart 7th	Bellows Bros.	Challenger 1160133	Bellows Bros.
Fair Sweetheart	Bellows Bros.	Lavender Barcn 816056	Bellows Bros.
Sweetheart 5th	Bellows Bros.	Fair Sultan 494475	Bellows Bros.
Sweetheart	Bellows Bros.	Victoria's Sultan 373336	Bellows Bros.
Modesty	Wm. Moffatt & Bro.	Victorallan 212209	S. E. Prather & Son
Athene	A. Cruickshank	Champion 106772	Wm. Moffatt & Bro.
Abarilla	A. Cruickshank	Baron Violet 90446	A. Cruickshank
Arabella	A. R. Walker	Barmpton Prince 45247	A. Cruickshank
		Earl of Windsor 41400	A. Cruickshank

**Divide Advance 2d**—Sire, Browndale Goldspur 1464101 by Browndale Count 1156438, out of Edellyn Dorothy 1214058. Dam, Divide Nonpareil Maid 1675302 by Brcwndale Archer 1406824, out of Nonpareil Maid 9th 1467532.

**Supreme Augustus**—Sire, Supreme Client 1643512 by Maxwalton Baron 1224429, out of Miss Lily 3d 800248. Dam, Dana Augusta 1733953 by Supreme Lord 1376503, out of Augusta 765990.

**Challenger**—Sire, Lavender Baron 816056 by Parkdale Baron 410363, out of Parkdale Baroness 199074. Dam, Miss Lily 3d 800248 by Type's Lord 444367, out of Miss Lily 2d 253284.

Lot 28

Cow

**DAISY GLOSTER 7th 2064063**

Roan, calved September 9, 1940. Bred and owned by Bellows Bros., Maryville, Mo.

Dams	Breeders of Dams	Sires	Breeders of Sires
Daisy Gloster 6th 1904844	Bellows Bros.	Supreme Mark 2d 1904841	Bellows Bros.
Daisy Gloster 5th	Bellows Bros.	Supreme Commodore 1762664	Bellows Bros.
Daisy Gloster	F. E. Jackson	Supreme Client 1643512	Bellows Bros.
Duchess of Urbandale	F. E. Jackson	Rubicon 1113596	Carpenter & Ross
48th Duchess of Gloster	C. E. Clarke	Fride of Avon 352673	Carpenter & Ross
41st Duchess of Gloster	Arthur Johnston	March Knight 188105	C. E. Clarke
37th Duchess of Gloster	Arthur Johnston	King James 127948	S. Campbell, Est.
34th Duchess of Gloster	A. Cruickshank	Indian Chief 98651	A. Cruickshank
Duchess of Gloster 21st	A. Cruickshank	Dunblane 65995	A. Cruickshank
Duchess of Gloster 13th	A. Cruickshank	Barmpton Prince 45247	A. Cruickshank
		Grand Duke of Gloster (26288)	A. Cruickshank

**Supreme Mark 2d**—Sire, Supreme Commodore 1762664 by Supreme Client 1643512, out of Fair Constance 4th 1209318. Dam, Hercules Devergoil 34th 1802028 by Creekdale Mark 1402146, out of Hercules Devergoil 16th 1614099.

**Supreme Commodore**—Sire Supreme Client 1643512 by Maxwalton Baron 1224429, out of Miss Lily 3d 800248. Dam, Fair Constance 4th 1209318 by Edgcote Supreme 1045907, Out of Fair Constance 2d 888008.

**Supreme Client**—Sire, Maxwalton Baron 1224429 by Rodney 753273, out of Maxwalton Blossom 914955. Dam, Miss Lily 3d 800248 by Type's Lord 444367, out of Miss Lily 2d 253284.

Daisy Gloster 7th is a very dark roan and as neat an individual as we are selling. We have her dam and grand dam and they are two as good cows as we have in the herd. This heifer should be an attraction in any sale

Lot 29

Cow

**SUPREME VICTORIA 4th 2064068**

Roan, calved September 21, 1940. Bred and owned by Bellows Bros., Maryville, Mo.

Dams	Breeders of Dams	Sires	Breeders of Sires
Supreme Victoria 1927779	Bellows Bros.	Divide Advance 2d 1856417	Allen Cattle Co.
Merryvale Victoria 20th	Merryvale Farm	Supreme Commodore 1762664	Bellows Bros.
Merryvale Victoria 14th	Merryvale Farm	Millhills Winner 1672466	Stout Bros.
Merryvale Victoria	Bellows Bros.	Commander of M'yvale 1519464	Merryvale Fs.
Parkdale Victoria 8th	Bellows Bros.	King Baron 495053	Bellows Bros.
Parkdale Victoria 2d	Bellows Bros.	Radium 385197	Owen Kane
Sinnissippi Victoria	E. R. Stangland	Best of Goods 262678	Tebo Land & CattleCo.
Victoria of Village Park 4th	J. F. Prather	Red Knight 157136	D. C. Morris
Victoria of Village Park	J. F. Prather	Bridegroom 124526	J. F. Prather
15th Linwood Victoria	W. A. Harris	Duke of Hamilton 2d 107363	Wm. Duthie
		Craven Knight 96923	A. Cruickshank

**Divide Advance 2d**—Sire, Browndale Goldspur 1464101 by Browndale Count 1156438, out of Edellyn Dorothy 1214058. Dam, Divide Nonpareil Maid 1675302 by Browndale Archer 1406824, out of Nonpareil Maid 9th 1467532.

**Supreme Commodore**—Sire Supreme Client 1643512 by Maxwalton Baron 1224429, out of Miss Lily 3d 800248. Dam, Fair Constance 4th 1209318 by Edgcote Supreme 1045907, Out of Fair Constance 2d 888008.

**Millhills Winner**—Sire, Collynie Royal Augustus 1279195 by Collynie Clipper Crest 1259323, out of Collynie Lady Augusta 1259365. Dam, Victoria Maid 19th 936723 by Champion Victoria 635117, out of Victoria Maid 18th 498394.

Supreme Victoria 4th is a very thick compact heifer, descending from Parkdale Victoria 8th, an International Futurity champion, and as good an individual as we ever bred. She is one of the good heifers in the sale.



Lot 30

Cow

**SUPREME LAVENDER 2064067**

Roan, calved January 5, 1941. Breed and owned by Bellows Bros., Maryville, Mo.

Dams	Breeders of Dams	Sires	Breeders of Sires
Maxw'n Lavender 28th	J.R.Thompson.Est.	Supreme Mark 2d 1904841	Bellows Bros.
Lavender 52d	W. C. Edwards & Co.	Calrossie Roan Ch'ger 1504627	J.MacGillivray
Fine Grove Lavender 2d	W.C.Edwards&Co.	Prince of Orange 306633	W. C. Edwards & Co.
Lavender Leaf	J. Deane Willis	Royal Favorite 289942	W. D. Flatt
Lavender Cup	J. Deane Willis	Silver Plate 145554	J. Bruce
Lavender 58th	A. Cruickshank	Challenge Cup 136627	Wm. Duthie
Lavender 16th	A. Cruickshank	Gondolier 98287	A. Cruickshank
Lavender 11th	A. Cruickshank	Lord Lansdowne (29128)	A. Cruickshank
Lavender 9th	W. Butler	Count Bickerstaffe 2d 26010	Col. Kingscote
Lavender 7th	J. Logan	Brian Boru 58565	T. Barnes
		Friar Tuck 58613	C. R. Tempest

**Supreme Mark 2d**—Sire, Supreme Commodore 1762664 by Supreme Client 1643512, out of Fair Constance 4th 1209318. Dam, Hercules Devergoil 34th 1802028 by Creekdale Mark 1402146, out of Hercules Devergoil 16th 1614099.

**Calrossie Roan Challenger**—Sire, Millhills Regalia 1504629 by Cupbearer of Collynie 548990, out of Millhills Roth's Queen 2d V62-1110E. Dam, Rosetta 26th 1504630 by Collynie Clipper King 1504628, out of Rosetta 25th 611348.

**Prince of Orange**—Sire, Missie Champion 236025 by Village Champion 206037, out of Missie 153d V54-611. Dam, Flora V48-192 by Topsman 149645, out of Flower of the Vale V39-372E.

Supreme Lavender is a wonderfully well bred heifer from a heavy milking dam that has been numbered among our most profitable cows.

Lot 31

Cow

**LADY ACORN 4th 2061899**

Roan, calved August 6, 1940. Bred by G. F. Gruss & Sons, Greenfield, Iowa; 2d owner, May 15, 1941, Bellows Bros., Maryville, Mo.

Dams	Breeders of Dams	Sires	Breeders of Sires
Lady Acorn 1786314	G. F. Gruss	Supreme Augustus 1813813	Dana Farms
Hampton's Lady	G. F. Gruss	Marshal's Cumberland 1558643	Phillip Funke
Acorn Goods	G. F. Gruss	Cumberland Again 616623	E. E. Owens
Miss Acorn	E. Funke	Lavender Goods 340244	Bellows Bros.
Hampton's Acorn	Geo. P. Bellows	NonPareil Perfection 206647	Geo. Bothwell
Acorn of Sunnyside	W. P. Nichols	Invincible Hampton 206226	F. Bellows & Son
P'cess 3d of Maine Valley	Chandler Jordan	CampbellofMaine V'y 126811	ChandlerJordan
Princess of Maine Valley	Chandler Jordan	Golden Crown 98258	Jas. I. Davidson
2d Princess of Linwood	W. A. Harris	Royal Pirate 100340	A. Cruickshank
Princess of Aberdeen	W. A. Purdy	Thistle Top 83876	A. Cruickshank
		Orange Lad 46679	John Dryden

**Supreme Augustus**—Sire, Supreme Client 1643512 by Maxwalton Baron 1224429, out of Miss Lily 3d 800248. Dam, Dana Augusta 1733953 by Supreme Lord 1376503, out of Augusta 765990.

**Marshal's Cumberland**—Sire, Marshal's Lavender Lad 1355876 by Fair Marshal 945079, out of Maxwalton Lavender 62800. Dam, Victoria Funke 30th 1157642 by Cumberland Again 616623, out of Victoria Funke 24th 458474.

**Cumberland Again**—Sire, Cumberland Dictator 361987 by Burwood Royal 317596, out of Gladiolus 2d 15459. Dam, Victor's Lady 255910 by Scottish Victor 316446, out of Baby Pride 7th V64-872.

Lady Acorn 4th is a thick, deep bodied heifer, sired by Supreme Augustus. We have a few cows sired by this bull and they are among our best. Do not overlook her, because she is the right kind.

*125-1300*

205

Lot 32

Cow

**SUPREME DEVERGOIL 2d 2064066**

Roan, calved August 26, 1940. Bred and owned by Bellows Bros., Maryville, Mo.

Dams	Breeders of Dams	Sires	Breeders of Sires
Hercules Devergoil 34th	F. M. Rothrock Co.	Divide Advance 2d	1856417 Allen Cattle Co.
Hercules Devergoil 16th	F. M. Rothrock Co.	Creekdale Mark	1402145 F. D. Isler & Scns
Hercules Devergoil 4th	F. M. Rothrock Co.	Hercules Cupbearer	1424414 .. Andrew Dods
Devergoil Queen 5th	..... E. B. Thomas	Doune Radiance	609412 ..... Earl of Moray
Devergoil Queen	..... Earl Maharg	Sultan 3d	278292 ..... F. W. Harding
Devergoil 2d	..... J. G. Robbins	Burnbrae King	230620 ..... E. W. Bowen
Devergoil	..... Geo. Mackie	Palermo	226054 ..... James Durno
Picture	..... J. Scrimgeour	Arthur	252539 ..... A. H. Grant
Mabel 3d		Cleveland Duke	252541 ..... J. D. Fletcher
Mabel 2d		Baron	252540 ..... G. Walker
		Shapinshay	100765 ..... A. Cruickshank

**Divide Advance 2d**—Sire, Browndale Goldspur 1464101 by Browndale Count 1156438, out of Edellyn Dorothy 1214058. Dam, Divide Nonpareil Maid 1675302 by Browndale Archer 1406824, out of Nonpareil Maid 9th 1467532.

**Creekdale Mark**—Sire, Cloverleaf Defender 1216768 by Cloverleaf Royal 912625, out of Cloverleaf Darling 2d 795686. Dam, Meadow Princess 892251 by Merry Hope 732699, out of Julian 591127.

**Hercules Cupbearer**—Sire, Gainford Diamond 1424415 by Gainford Marquis 370987, out of Diamond Beauty 682684. Dam, Myrtle Blossom 1424416 by Millhills Comet 1338342, out of Myrtle Cherry (1738).

Supreme Devergoil 2d is a very choice dark roan and about as good as you find. She is out of the same dam as Supreme Mark 2d. She is sired by a son of an International Grand Champion and her dam is by a first prize International winner. This is a great heifer.

*Handwritten signature and number 205*

Lot 33

Cow

**HERCULES DEVERGOIL 34th 1802028**

Roan, calved March 10, 1933. Bred by F. M. Rothrock Co., Spokane, Wash.; owned October 12, 1935, by Bellows Bros., Maryville, Mo.

Dams	Breeders of Dams	Sires	Breeders of Sires
Hercules Devergoil 16th	F. M. Rothrock Co.	Creekdale Mark	1402146 .. F. D. Isler & Sons
Hercules Devergoil 4th	F. M. Rothrock Co.	Hercules Cupbearer	1424414.. Mads Hansen
Devergoil Queen 5th	..... E. B. Thomas	Doune Radiance	609412 ..... Earl of Moray
Devergoil Queen	..... Earl Maharg	Sultan 3d	278292 ..... F. W. Harding
Devergoil 2d	..... J. G. Robbins & Sons	Burnbrae King	230620 ..... E. W. Bowen
Devergoil	..... George Mackie	Palermo	226054.....James Durno
Picture	.....J. Scrimgeour	Arthur	252539 ..... A. H. Grant
Mabel 3d		Cleveland Duke	252541 ..... J. D. Fletcher
Mabel 2d		Baron	252540 ..... G. Walker
Mabel	..... J. Scrimgeour	Shapinshay	100765 ..... A. Cruickshank
		Bromley	90777 ..... W. S. Marr

**Creekdale Mark**—Sire, Cloverleaf Defender 1216768 by Cloverleaf Royal 912625, out of Cloverleaf Darling 2d 795686. Dam, Meadow Princess 892251 by Merry Hope 732699, out of Julian 591127.

**Hercules Cupbearer**—Sire, Diamond's Beau 749935 by Village Beau 397715, out of Diamond's Red Rose 239096. Dam, Florence Gloster 1047976 by Roan Gainford 517055, out of Opal Gloster 172234.

**Doune Radiance**—Sire, Dunglass Brilliant 556760 by Collynie King 525471, out of Lady Betty Broadhooks V58-591E. Dam, Roan Rachel 609416 by Marquis 260757, out of Rachel 18th 609415.

Hercules Devergoil 34th is without question one of the best breeding cows we have. She is the dam of Supreme Mark 2d, has a yearling heifer in the sale, and a dandy dark roan heifer at foot. The Devergoils are a great family of cattle. Roan cow calf by Divide Advance 2d.



**SUPREME BEAUTY 13th 1782680**

Red, calved July 2, 1933. Bred and owned by Bellows Bros., Maryville, Mo.

Dams	Breeders of Dams	Sires	Breeders of Sires
Supreme Beauty 5th 1436509	Bellows Bros.	Supreme Client 1643512	Bellows Bros.
Supreme Beauty	Bellows Bros.	Sanquhar Marshal 1027314	A. O. Stanley
Choice Beauty 4th	Bellows Bros.	Sultan Supreme 367161	Owen Kane
Brewster Beauty 2d	Jacob Weber	Good Choice 227852	Tebo Land & Cattle Co.
Brewster Beauty	Donald Alexander	Garenganze 144786	John Isaac
Brigden Beauty	Donald Alexander	Venturer 125247	S. Campbell
Beauty 15th	W. S. Marr	Sir T C Booth 110263	Wm. Linton
Beauty 11th	W. S. Marr	Heir of Englishman 21595	G. R. Barclay
Beauty 7th		Young Pachz (20457)	S. Campbell
Beauty 4th		Sir Hubert 41423	J. Douglas
		Clarendon (14280)	G. Shepherd

**Supreme Client**—Sire, Maxwalton Baron 1224429 by Rodney 752273, out of Maxwalton Blossom 914955. Dam, Miss Lily 3d 800248 by Type's Lord 444367, out of Miss Lily 2d 253234.

**Sanquhar Marshal**—Sire, Advance Marshal 583931 by Village Marshal 427572, out of Augusta 107th 181212. Dam, Sanquhar Marigold 14th 680419 by Boyndie Royalist 680395, out of Sanquhar Marigold 13th 680418

**Sultan Supreme**—Sire, Double Dale 337156 by Avondale 245144, out of Maxwalton Rosewood 12640. Dam, Lustre of Anoka A 63041 by Anoka Sultan 264212, out of Chief Lustre 21st V60-797.

Supreme Beauty 13th is a most desirable cow. She is a very dark red, good individual, and a heavy milker. She has had a calf every year and all have been good, one having been the top selling female in one of our recent sales. Probably the last daughter of Supreme Client we will sell. Will calve in January to Divide Advance 2d.

**SUPREME BEAUTY 30th 2065563**

Red, calved November 17, 1940. Bred and owned by Bellows Bros., Maryville, Mo.

Dams	Breeders of Dams	Sires	Breeders of Sires
Supreme Beauty 13th 1782680	Bellows Bros.	Supreme Mark 2d 1904841	Bellows Bros.
Supreme Beauty 5th 1436509	Bellows Bros.	Supreme Client 1643512	Bellows Bros.
Supreme Beauty	Bellows Bros.	Sanquhar Marshal 1027314	A. O. Stanley
Choice Beauty 4th	Bellows Bros.	Sultan Supreme 367161	Owen Kane
Brewster Beauty 2d	Jacob Weber	Good Choice 227852	Tebo Land & Cattle Co.
Brewster Beauty	Donald Alexander	Garenganze 144786	John Isaac
Brigden Beauty	Donald Alexander	Venturer 125247	S. Campbell
Beauty 15th	W. S. Marr	Sir T C Booth 110263	Wm. Linton
Beauty 11th	W. S. Marr	Heir of Englishman 21595	G. R. Barclay
Beauty 7th		Young Pachz (20457)	S. Campbell
		Sir Hubert 41423	J. Douglas

**Supreme Mark 2d**—Sire, Supreme Commodore 1762664 by Supreme Client 1643512, out of Fair Constance 4th 1209318. Dam, Hercules Devergoil 34th 1802028 by Creekdale Mark 1402146, out of Hercules Devergoil 16th 1614099.

**Supreme Client**—Sire, Maxwalton Baron 1224429 by Rodney 752273, out of Maxwalton Blossom 914955. Dam, Miss Lily 3d 800248 by Type's Lord 444367, out of Miss Lily 2d 253234.

**Sanquhar Marshal**—Sire, Advance Marshal 583931 by Village Marshal 427572, out of Augusta 107th 181212. Dam, Sanquhar Marigold 14th 680419 by Boyndie Royalist 680395, out of Sanquhar Marigold 13th 680418.

Supreme Beauty 30th is a very attractive heifer. Her dam and sire are in the sale. She will make a wonderful cow.

Lot 36

Cow

### SUPREME BEAUTY F 2064065

White, calved August 15, 1940. Bred and owned by Bellows Bros., Maryville, Mo.

Dams	Breeders of Dams	Sires	Breeders of Sires
Supreme Beauty B 1813837	Dana Farms	Divide Advance 2d 1856417	Allen Cattle Co.
Supreme Beauty 10th	Bellows Bros.	Supreme Client 1643512	Bellows Bros.
Supreme Beauty 2d	Bellows Bros.	Supreme Sovereign 1281998	Bellows Bros.
Supreme Beauty	Bellows Bros.	Parkdale Radium 449574	Bellows Bros.
Choice Beauty 4th	Bellows Bros.	Sultan Supreme 367161	Owen Kane
Brewster Beauty 2d	Jacob Weber	Good Choice 227852	Tebo Land & Cattle Co.
Brewster Beauty	Donald Alexander	Garenganze 144786	John Isaac
Brigden Beauty	Donald Alexander	Venturer 125247	S. Campbell
Beauty 15th	W. S. Marr	Sir T C Booth 110263	Wm. Linton
Beauty 11th	W. S. Marr	Heir of Englishman 21595	G. R. Barclay
		Young Pacha (204571)	S. Campbell

**Divide Advance 2d**—Sire, Browndale Goldspur 1464101 by Browndale Count 1156438, out of Edelynn Dorothy 1214058. Dam, Divide Nonpareil Maid 1675302 by Browndale Archer 1406824, out of Nonpareil Maid 9th 1467532.

**Supreme Client**—Sire, Maxwalton Baron 1224429 by Rodney 753273, out of Maxwalton Blossom 914955. Dam, Miss Lily 3d 800248 by Type's Lord, 444367, out of Miss Lily 2d 253284.

**Supreme Sovereign**—Sire, Fair Sultan 494475 by Fair Acres Sultan 354154, out of Lady Douglas 4th 28968. Dam, Queen of Beauty 42d 665053 by Village Supreme 423865, out of Queen of Beauty 21st 81015.

Supreme Beauty F. is a very thick heifer, and a good one. Her full sister, one year older, sold in the Miles of View sale. She was one of the top heifers and sold to the Allen Cattle Co. She was also the top heifer in our 1940 sale. Note the line of sires in this pedigree.

Lot 37

Cow

### FOXGLOVE LADY 15th 2054495

Roan, calved June 6, 1940. Bred and owned by Bellows Bros., Maryville, Mo.

Dams	Breeders of Dams	Sires	Breeders of Sires
Foxglove Lady 9th	Spellman & Hanson	Supreme Standard 1951781	Bellows Bros.
Foxglove Lady 3d	Spellman & Hanson	Supreme Augustus 1813813	Dana Farms
Foxglove Lady 2d	Geo. McMaster	Golden Revelation 1462503	A. O. Stanley
Lady Foxglove 3d	Howard Vaughn	Spicy Marshal 1055520	A. O. Stanley
Lady Foxglove 2d	W. W. Vaughn	Wildwood Stamp 596531	A. J. Ryden
Honey Creek Foxglove	R. G. Robb & Son	Brawith Lad 262337	H. G. McMillan
Cherry Grove Foxglove 2d	Milton E. Jones	Victor Archer 223102	R. G. Robb & Son
Foxglove 4th	Baughman Bros.	Scotch Cup 121056	Baughman Bros.
Foxglove 2d	John Dryden	Cupbearer 91223	Wm. Duthie
Foxglove	E. Cruickshank	Sussex 100999	A. Cruickshank
		Perfection 61408	A. Cruickshank

**Supreme Standard**—Sire, Divide Advance 2d 1856417 by Browndale Goldspur 1464101, out of Divide Nonpareil Maid 1675302. Dam, Fair Beauty 12th 1623370 by Supreme Chief 1503759, out of Fair Beauty 7th 1481039.

**Supreme Augustus**—Sire, Supreme Client 1643512 by Maxwalton Baron 1224429, out of Miss Lily 3d 800248. Dam, Dana Augusta 1733953 by Supreme Lord 1376503, out of Augusta 765990.

**Golden Revelation**—Sire, Merry Revelation 1390373 by Juno's Commander 1058139, out of Augusta Supreme 1141069. Dam, Valleyview Mina 3d 1055522 by Advance Marshal 583931, out of Queen Minerva 112871.

Foxglove Lady 15th is a very thick, nicely colored roan. Individually you will like her. She will be sold bred.



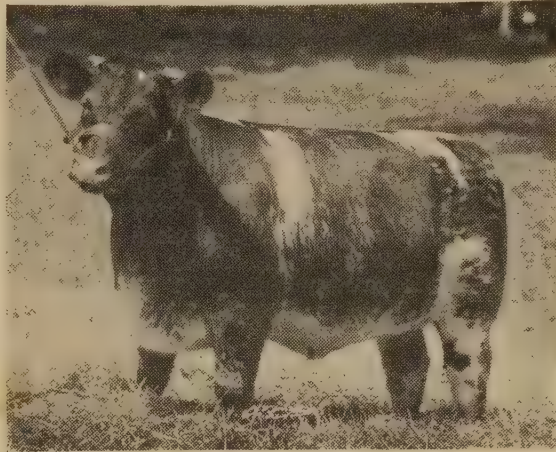

**FAIR CONSTANCE 29th**

Fair Constance 29th is a senior show heifer calf. Her grand dam, Fair Constance 19th is the dam of Supreme Perfection, the winning senior calf at Des Moines in 1939. This is one of the very best.

**Lot 38**

**Cow**

**FAIR CONSTANCE 29th 2060263**

Roan, calved September 14, 1940. Bred and owned by Bellows Bros., Maryville, Mo.

Dams	Breeders of Dams	Sires	Breeders of Sires
Fair Constance 22d 1852342	Bellows Bros.	Divide Advance 2d 1856417	Allen Cattle Co.
Fair Constance 19th .....	Bellows Bros.	True Blue 1789595 .....	Crews & Andrews
Fair Constance 6th .....	Bellows Bros.	Supreme Client 1643512 .....	Bellows Bros.
Fair Constance 3d .....	Bellows Bros.	Maxwalton Baron 1224429	Carpenter & Rcss
Fair Constance 2d .....	Bellows Bros.	Gloster Sultan 907173 .....	Bellows Bros.
Fair Constance .....	Wm. Duthie	Radium 385197.....	Owen Kane
Collynie Constance 2d .....	Wm. Duthie	Knight of the Thistle 769877 ..	Wm. Duthie
Collynie Constance .....	Wm. Duthie	Max of Cluny 769878 ....	Lady G. Cathcart
Constance .....	Wm. Duthie	Collynie Commodore 769876 ..	Wm. Duthie
Linksfeld Regina 2d .....	C. J. Johnston	Christmas Star 607438.....	A. M. Gordon
		Marmion 682117 .....	W. Simpson

**Divide Advance 2d**—Sire, Browndale Goldspur 1464101 by Browndale Count 1156438, out of Edelynn Dorothy 1214058. Dam, Divide Nonpareil Maid 1675302 by Browndale Archer 1406824, out of Nonpareil Maid 9th 1467532.

**True Blue**—Sire, Calrossie Golden Key 1719037 by Calrossie Lord Rothes 1634147, out of Golden Beauty 1558575. Dam, Sni-A-Bar Beauty 1487199 by Sni-A-Bar Royalist 1123718, out of Beauty Omega 890166.

**Supreme Client**—Sire, Maxwalton Baron 1224429 by Rodney 753273, out of Maxwalton Blossom 914955. Dam, Miss Lily 3d 800248 by Type's Lord 444367, out of Miss Lily 2d 253284.



250 Andes Bros Mound City

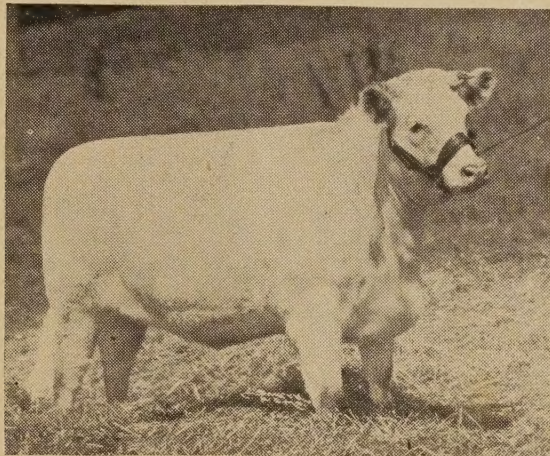

**FAIR CONSTANCE 31st**

Fair Constance 31st is strictly a top individual. She is out of the same dam as D. T. Torrens herd bull, Supreme Royal Baron. Her dam is 15 years old and will have another calf this fall. We highly recommend this heifer.

**Lot 39**

**Cow**

**FAIR CONSTANCE 31st 2060265**

White, calved September 20, 1940. Bred and owned by Bellows Bros., Maryville, Mo.

<b>Dams</b>	<b>Breeders of Dams</b>	<b>Sires</b>	<b>Breeders of Sires</b>
Fair Constance 6th	Bellows Bros.	Divide Advance 2d 1856417	Allen Cattle Co.
Fair Constance 3d	Bellows Bros.	Maxwalton Baron 1224429	Carpenter & Ross
Fair Constance 2d	Bellows Bros.	Gloster Sultan 907173	Bellows Bros.
Fair Constance	Wm. Duthie	Radium 385197	Owen Kane
Collynie Constance 2d	Wm. Duthie	Knight of the Thistle 769877	Wm. Duthie
Collynie Constance	Wm. Duthie	Max of Cluny 769878	Lady G. Cathcar'
Constance	Wm. Duthie	Collynie Commodore 769876	Wm. Duthie
Linksfeld Regina 2d	C. J. Johnston	Christmas Star 607438	A. M. Gordon
Linksfeld Regina	C. J. Johnston	Marmion 682117	W. Simpson
Dalmeny Regina 3d	Earl of Rosebery	Janissary 2d (72731)	J. Wilsen
		Sittyton Seal (64866)	Wm. Duthie

**Divide Advance 2d**—Sire, Browndale Goldspur 1464101 by Browndale Count 1156438, out of Edellyn Dorothy 1214058. Dam, Divide Nonpareil Maid 1675302 by Browndale Archer 1406824, out of Nonpareil Maid 9th 1467532.

**Maxwalton Baron**—Sire, Rodney 753273 by Sanquhar Dreadnought 680399 out of Rosetta 7th 753278. Dam, Maxwalton Blossom 914955 by Count Avondale 387973, out of May Blossom 10th 121134.

**Gloster Sultan**—Sire, Fair Sultan 494475 by Fair Acres Sultan 354154, out of Lady Douglas 4th 28968. Dam, Violet 3d 496866 by Gloster Mine 367596, out of Lady Violet 4th 85321.



170  
Lot 40

Miles  
Cow

### FAIR CONSTANCE 30th 2060264

Roan, calved September 16, 1940. Bred and owned by Bellows Bros., Maryville, Mo

Dams	Breeders of Dams	Sires	Breeders of Sires
Fair Constance 26th	1973471 Bellows Bros.	Supreme Perfection 1973457	Bellows Bros.
Fair Constance 6th	..... Bellows Bros.	Divide Advance 2d 1856417	Allen Cattle Co.
Fair Constance 3d	..... Bellows Bros.	Maxwalton Baron 1224429	Carpenter & Ross
Fair Constance 2d	..... Bellows Bros.	Clester Sultan 907173	..... Bellows Bros.
Fair Constance	..... Wm. Duthie	Radium 325197	..... Owen Kane
Collynie Constance 2d	..... Wm. Duthie	Knight of the Thistle 769877	.. Wm. Duthie
Collynie Constance	..... Wm. Duthie	Max of Cluny 769878	.... Lady G. Cathcart
Constance	..... Wm. Duthie	Collynie Commodore 769876	.. Wm. Duthie
Linksfeld Regina 2d	..... C. J. Johnston	Christmas Star 607438	..... A. M. Gordon
Linksfeld Regina	..... C. J. Johnston	Marmion 682117	..... W. Simpson
		Janissary 2d (72731)	..... J. Wilson

**Supreme Perfection**—Sire, Divide Advance 2d 1856417 by Browndale Goldspur 1464101, out of Divide Nonpareil Maid 1675302. Dam, Fair Constance 19th 1733981 by Supreme Client 1643512, out of Fair Constance 6th 1466504.

**Divide Advance 2d**—Sire, Browndale Goldspur 1464101 by Browndale Count 1156438, out of Edellyn Dorothy 1214058. Dam, Divide Nonpareil Maid 1675302 by Browndale Archer 1406824, out of Nonpareil Maid 9th 1467532.

**Maxwalton Baron**—Sire, Rodney 753273 by Sanquhar Dreadnought 680399, out of Rosetta 7th 753278. Dam, Maxwalton Blossom 914955 by Count Avondale 387973, out of May Blossom 10th 121134.

Fair Constance 30th is sired by Supreme Perfection, a state fair first prize winner and the top bull in our last sale. Her dam is a red twin heifer. This might be one of the most valuable heifers in the sale. You have a concentration of the Fair Constance and Divide Advance blood that should produce results.

180  
Lot 41

Roy Wall Roy Mo  
Cow

### MERRY LADY SYLVIA 3d 2013284

Roan, calved July 16, 1939. Bred and owned by Bellows Bros., Maryville, Mo.

Dams	Breeders of Dams	Sires	Breeders of Sires
Merry Lady Sylvia	1829911 .. Dana Farms	Divide Advance 2d 1856417	Allen Cattle Co.
Mary Lady 20th	..... Bellows Bros.	Dana B'nd'le Goldspur 1730871	Hopley Farm
Merry Lady 12th	..... Bellows Bros.	Supreme Client 1643512	..... Bellows Bros.
Merry Lady	..... Bellows Bros.	Lavender Baron 816056	..... Bellows Bros.
Merry Sylvia	..... C. B. Dustin	Victcrallan 2d 261207	..... Bellows Bros.
Sylvia	..... Chas. Munro	Merry Hampton 132572	..... Wm. Duthie
Sybella 2d	..... Chas. Munro	Prince of Pitlivie 149557	..... R. Taylor
Sarcasm	..... A. Cruickshank	Stanmore 139551	..... Wm. Duthie
Sensation	..... A. Cruickshank	Cumberland 50626	..... A. Cruickshank
Sybilla	..... A. Cruickshank	Roan Gauntlet 45276	..... A. Cruickshank
		Pride of the Isles 45274	.... A. Cruickshank

**Dana Browndale Goldspur**—Sire, Browndale Goldspur 1464101 by Browndale Count 1156438, out of Edellyn Dorothy 1214058. Dam, Village Beauty 3d 1348516 by Beau's Stamp 989787, out of Village Beauty 2d 1036567.

**Divide Advance 2d**—Sire, Browndale Goldspur 1464101 by Browndale Count 1156438, out of Edellyn Dorothy 1214058. Dam, Divide Nonpareil Maid 1675302 by Browndale Archer 1406824, out of Nonpareil Maid 9th 1467532.

**Supreme Client**—Sire, Maxwalton Baron 1224429 by Rodney 753273, out of Maxwalton Blossom 914955. Dam, Miss Lily 3d 800248 by Type's Lord 444367, out of Miss Lily 2d 253284.

Merry Lady Sylvia is a top heifer in any herd. Believe she would rank as the best young cow in our herd. She is a very dark roan, is a full sister to our senior heifer calf in 1939. She has at foot a red bull calf sired by Supreme Token, a choice Duchess of Gloster bull. She is one of the very best heifers that will be sold this season. She is not rebred as the calf is young.







**Rush Printing Co.  
Bernard, Missouri**